Product data sheet
Characteristics

GBK0801003F
adaptation kit for motor/gear-box combination

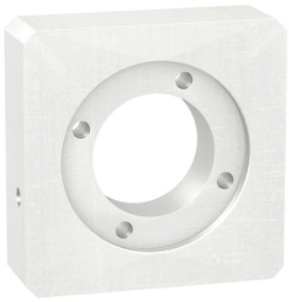

Main

Range Compatibility	Lexium 52 Lexium 62 Lexium 32 Lexium 32i Lexium 62 ILM
Product or Component Type	Adaptation kit
Device short name	GBK
Accessory / separate part category	Adaptation accessory
Product Compatibility	BMI ILM SH3 BMH BSH MH3
Accessory / separate part destination	For assembly motor and gearbox
Kit composition	A shaft end adaptor Screws and bolts for mounting An adaptor plate
Gearbox external diameter	3.15 in (80 mm)

Complementary

Motor flange size	3.94 in (100 mm)
Number of motor stacks	1 2 3
Net Weight	0.99 lb(US) (0.45 kg)

Ordering and shipping details

Category	18283-NEUGART GEARBOXES
Discount Schedule	PC53
GTIN	3606480397844
Nbr. of units in pkg.	1
Package weight(Lbs)	25.54 oz (724.0 g)
Returnability	Yes
Country of origin	DE

Packing Units

Unit Type of Package 1	PCE
Package 1 Height	3.15 in (8 cm)
Package 1 width	6.38 in (16.2 cm)
Package 1 Length	7.01 in (17.8 cm)
Unit Type of Package 2	P06
Number of Units in Package 2	50
Package 2 Weight	108.47 lb(US) (49.2 kg)
Package 2 Height	28.94 in (73.5 cm)
Package 2 width	23.62 in (60 cm)
Package 2 Length	31.50 in (80 cm)

The information provided in this documentation contains general descriptions and/or technical characteristics of the performance of the products contained herein.
This documentation is not intended as a substitute for and is not to be used for determining suitability or reliability of these products for specific user applications.
It is the duty of any such user or integrator to perform the appropriate and complete risk analysis, evaluation and testing of the products with respect to the relevant specific application or use thereof.
Neither Schneider Electric Industries SAS nor any of its affiliates or subsidiaries shall be responsible or liable for misuse of the information contained herein.

Offer Sustainability

Sustainable offer status	Green Premium product
California proposition 65	WARNING: This product can expose you to chemicals including: Lead and lead compounds, which is known to the State of California to cause cancer and birth defects or other reproductive harm. For more information go to www.P65Warnings.ca.gov
REACh Regulation	REACh Declaration
EU RoHS Directive	Pro-active compliance (Product out of EU RoHS legal scope) EU RoHS Declaration
Mercury free	Yes
RoHS exemption information	Yes
China RoHS Regulation	China RoHS Declaration
Environmental Disclosure	Product Environmental Profile
PVC free	Yes

Contractual warranty

Warranty	18 months

GBK0801003F

Dimensions

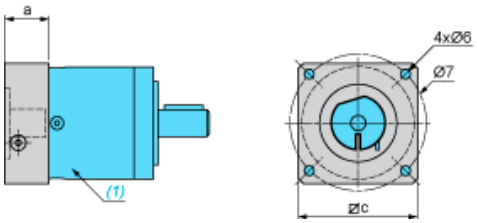

(1) Gearbox

Values in mm

a	c	Ø6	Ø7
31.2	100	M8	115

Values in in.

a	c	Ø6	Ø7
1.23	3.94.	M8	4.53