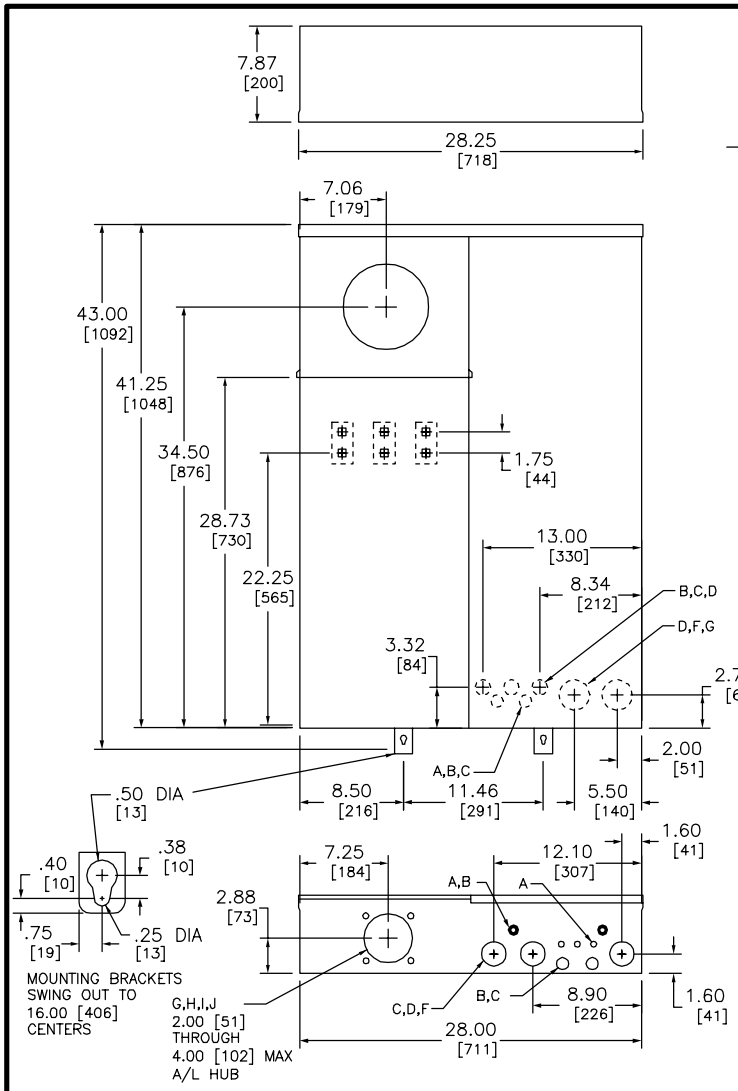

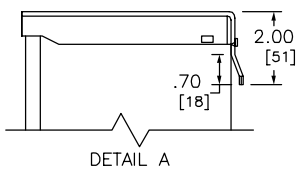

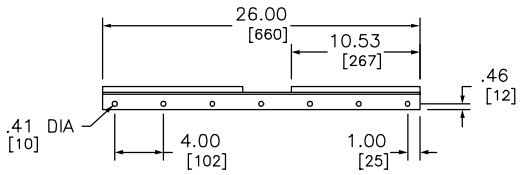

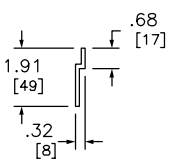

KNOCKOUTS		
SYMBOL	CONDUIT SIZE	
	IN	MM
A	.50	13
B	.75	19
C	1.00	25
D	1.25	32
E	1.50	38
F	2.00	51
G	2.50	64
H	3.00	76
I	3.50	89
J	4.00	102

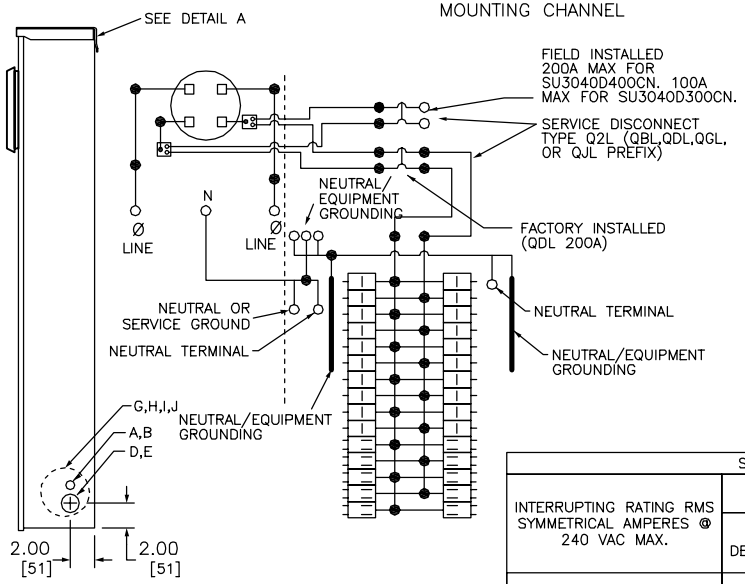

ONE SINGLE POLE, ONE PLUG-ON SPACE TYPE HOM ONLY. TWO POLE TYPE HOM OR HOMA (125A MAX.) MAY PLUG-ON TWO ADJACENT SPACES. TWO POLE TYPE HOMA (150-200A MAX.) MAY PLUG-ON FOUR ADJACENT SPACES (RIGHT SIDE ONLY).

TWO SINGLE POLE, ONE PLUG-ON SPACE TYPE HOMT OR ONE SINGLE POLE TYPE HOM. TWO POLE TYPE HOM OR HOMA (125A MAX.) MAY PLUG-ON TWO ADJACENT SPACES. TWO POLE TYPE HOMA (150-200A MAX.) MAY PLUG-ON FOUR ADJACENT SPACES (RIGHT SIDE ONLY).

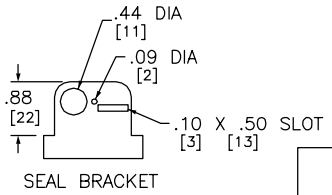

SHORT CIRCUIT CURRENT RATING					
INTERRUPTING RATING RMS SYMMETRICAL AMPERES @ 240 VAC MAX.	SERVICE DISCONNECT		SQUARE D BRANCH CIRCUIT BREAKER		
	CATALOG DESIGNATION	CURRENT RATING AMPERE MAX.	CATALOG DESIGNATION	CURRENT RATING AMPERE MAX.	
				1 POLE	2 POLE
10,000	QBL	200	HOM HOMT	15-50 15-30	15-200 15-50
25,000	QDL	200	HOM HOMT	15-50 15-30	15-200 15-50
65,000	QGL	200	HOM HOMT	15-50 15-30	15-200 15-50
100,000	QJL	200	HOM HOMT	15-50 15-30	15-200 15-50

CATALOG NUMBER	SERIES	METER SOCKET CLASS	BYPASS TYPE	MAXIMUM SYSTEM VOLTAGE	AMPERE RATING	SPACES	MAXIMUM NUMBER OF SINGLE POLE CIRCUITS	MAIN WIRE SIZE AWG/kcmil AL/CU
SU3040D400CN	M03	CLASS 320 4 JAW	NONE	120/240VAC 1Ø 3W	400	30	40	SUPPLIED WITH LUG PADS – ORDER LUGS SEPARATELY
SU3040D300CN					300			

DUAL DIMENSIONS: INCHES
MILLIMETERS

NOTES:
FINISH – GRAY BAKED ENAMEL POWDER COAT PAINT OVER CLEANED GALVANNEALED STEEL.
UL LISTED – FILE E-6294, VOL. M
SUITABLE ONLY FOR USE AS SERVICE EQUIPMENT.
SUITABLE FOR UNDERGROUND SERVICE ONLY. FOR OVERHEAD SERVICE ENTRANCE ORDER OCK400 OVERHEAD FEED TROUGH.
MEETS EUSERC SPECIFICATIONS.
CONVERTIBLE TO SEMIFLUSH WITH FK400 FLANGE KIT.

COMBINATION SERVICE ENTRANCE DEVICES
RING TYPE ALL-IN-ONE
RAINPROOF NEMA TYPE 3R ENCLOSURE
SURFACE/SEMIFLUSH

SQUARE D
Schneider Electric

DWG# NO. 3314