



Available in four configurations, RAB in-line connectors enable RAB fixtures to be mounted to an assortment of RAB arms. Connectors come in black, white and bronze to match RAB fixtures.

Color: Black

Weight: 0.2 lbs

Project:

Type:

Prepared By:

Date:

## Technical Specifications

### Electrical

#### Connector:

Inline nipple connector at 180° 1/2" NPS. Use to connect RAB fixtures to RAB arms for added versatility.

#### Construction

#### Material:

Precision die cast aluminum.

#### Hardware:

Stainless Steel screws

#### Finish:

Formulated for high-durability and long lasting color.

### Other

#### Buy American Act Compliance:

RAB values USA manufacturing! Upon request, RAB may be able to manufacture this product to be compliant with the Buy American Act (BAA). Please contact customer service to request a quote for the product to be made BAA compliant.

## Dimensions

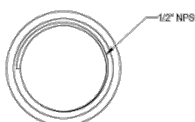
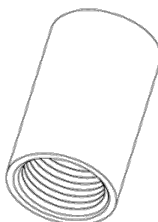
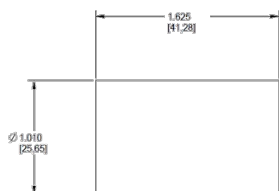

## Features

Provides a splice box that matches RAB bronze, black or white fixtures

Use to connect RAB fixtures to RAB arms for added versatility