MINITERMS

Female Flag & Fully Insulated Flag, Two Way Receptacle

IFL, SF, DFR Series

FEATURES

- Fully insulated female flag for use with 0.250 male quick disconnects.
- Un-insulated female flag with turned up edges for improved retention, safety and reliability.
- 2 way receptacle nylon insulated for use with 2 male plugs of 0.157 diameter.

SPECIFICATIONS

- **Nylon Female Flag:** Electro tin plated copper, 600V, 105 °C. Female flag style fully insulated quick disconnect.
- **Un-Insulated Female Flag:** Electro tin plated copper, 600V, 105 °C.
- **Nylon 2 Way Receptacle:** For use with male plug terminals with 0.157 plug.

FIG. 1	FIG. 2	FIG. 3
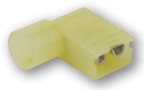		

								"S" PACKS		PRO PACKS		STD PACKS		BULK PACKS	
FIG. NO.	STYLE	INSULATION TYPE	WIRE RANGE	STUD SIZE	RATINGS	LENGTH (L) (IN.)	WIDTH (W) (IN.)	CAT. NO.	QTY	CAT. NO.	QTY	CAT. NO.	QTY	CAT. NO.	QTY
1	Female Flag Fully Insulated	Nylon	22-18	0.250	UL	0.630	0.236	–	–	–	–	IFL22-250-3N	100	IFL22-250-3N-BULK	1000
1	Female Flag Fully Insulated	Nylon	16-14	0.250	UL	0.630	0.390	–	–	–	–	IFL16-250-3N	50	IFL16-250-3N-BULK	1000
1	Female Flag Fully Insulated	Nylon	12-10	0.250	UL	0.667	0.311	IFL12-250-3N-S	12	IFL12-250-3N-P	30	IFL12-250-3N	50	IFL12-250-3N-BULK	500
2	Female Flag	Un-insulated	22-18	0.250	–	0.539	0.312	–	–	–	–	SF22-250-3	100	SF22-250-3-BULK	1000
2	Female Flag	Un-insulated	16-14	0.187	UL	0.539	0.312	–	–	SF16-187-2-P	–	SF16-187-2	100	SF16-187-2-BULK	1000
2	Female Flag	Un-insulated	16-14	0.250	–	0.539	0.312	SF16-250-3-S	20	–	–	SF16-250-3	100	SF16-250-3-BULK	1000
2	Female Flag	Un-insulated	12-10	0.250	–	0.582	0.259	SF12-250-3-S	15	–	–	SF12-250-3	50	SF12-250-3-BULK	1000
2	Female Flag	Un-insulated	12-10	0.250	–	0.570	0.320	–	–	–	–	SF12-250-3-SP	50	SF12-250-3-SP-BULK	1000
3	2 Way Receptacle	Nylon	n/a	0.157	–	–		–	–	–	–	DFR-157N	100	DFR-157N-BULK	1000