



## ICP Test Report Certification Packet

Company name: Littelfuse, Inc.

Product Series: Midget Fuse

Product #: FLQ020 Series

Issue Date: August 20, 2010

It is hereby certified by Littelfuse, Inc. that there is neither RoHS (EU Directive 2002/95/EC)-restricted substance nor such use, for materials to be used for unit parts, for packing/packaging materials, and for additives and the like in the manufacturing processes.

In addition, it is hereby reported to you that the parts and sub-materials, the materials to be used for unit parts, the packing/packaging materials, and the additives and the like in the manufacturing processes, are all composed of the following components.

Issued by:

A handwritten signature in black ink, appearing to read "Jenny S. Dinglasan".

<Global EHS Coordinator>

(1) Parts, sub-materials and unit parts

This document covers the FLQ RoHS-Compliant series products manufactured by Littelfuse, Inc.

< Raw Materials Used

Please see Table 1

(2) The ICP data on all measurable substances

Please see appropriate pages as identified in Table 1

Remarks :

**Table 1: List of Raw Materials covered by this report**

<b>Total Parts</b>	<b>Raw Material Part Number</b>	<b>Raw Material Description</b>	<b>Page(s)</b>
1	090169	Filler-Silica Sand	3-12
2	692532	Solder	3-12
3	039xxx	Body-Melamine	13-20
4	685xxx	Element Pure Ag	21-28

**RESULTS REPORT**

**INTERTEK TESTING SERVICES**

**DE MEXICO SA DE CV**

**LABORATORIO CD. DE MEXICO**

DELIVER TO:

Littelfuse, S.A. de C.V.  
Blvd. Fausto Z Mtz. 1800, Col. Magisterio Secc. 38, Piedras  
Negras, Coahuila, C.P. 26070

ATTENTION: Ing. Mario Alberto Falcón

It is prohibited the total or partial reproduction of this document, as well as any modification or alteration in no of its parts without the previous authorization of Intertek Testing Services de México, S.A. de C.V. On the contrary Intertek reserves the right of coming from legal form against that (it is) they are responsible (s).  
*The results that appear in this report belong solely to (s) shows (s) analyzed (s).*

1ª. Emisión Junio 2005, 1ª Revisión Junio 26, 2009.

ILTA/003/GENS-F8

**Intertek Testing Services de México, S.A. de C.V.**

Blvd. Manuel Ávila Camacho No. 182 Col. Lomas de Chapultepec  
C.P. 11650, México, D.F. Tel.: 50912150 Fax: 55407863

[www.intertek.com](http://www.intertek.com)

001



Report No.: MX10-0726-MOD – Serie KLDL

Date : 2010-05-07

## TEST REPORT

### APPLICANT

Littelfuse, S.A. de C.V.

Blvd. Fausto Z Mtz. 1800, Col. Magisterio Secc. 38, Piedras Negras, Coahuila, C.P. 26070

Ing. Mario Alberto Falcón

### SAMPLE DESCRIPTION

One (1) group of submitted samples said to be :

Sample Description	NP
	19) Serie KLDL Element 082649
	20) Serie KLDL Cap 923-080
	21) Serie KLDL Rejection Cap 923-088
	22) Serie KLDL Element 082149
Item No.	23) Serie KLDL Cap Solder 927-293
	24) Serie KLDL Disc 882-363-001
	25) Serie KLDL Solder 692532
	26) Serie KLDL/FLQ Element 082384
	27) Serie KLDL Filler silica 090169

Country of Origin	NP
Buyer's Name	NP
Supplier's Name	NP
Date sample received	2010-03-25
Testing period	2010-03-29 to 2010-04-23

\*\*\*\*\*

It is prohibited the total or partial reproduction of this document, as well as any modification or alteration in no of its parts without the previous authorization of Intertek Testing Services de México, S.A. de C.V. On the contrary Intertek reserves the right of coming from legal form against that (it is) they are responsible (s).  
*The results that appear in this report belong solely to (s) shows (s) analyzed (s).*

1ª. Emisión Junio 2005, 1ª Revisión Junio 26, 2009.

ILTA/003/GENS-F8

**Intertek Testing Services de México, S.A. de C.V.**

Blvd. Manuel Ávila Camacho No. 182 Col. Lomas de Chapultepec  
C.P. 11650, México, D.F. Tel.: 50912150 Fax: 55407863

[www.intertek.com](http://www.intertek.com)

002

## TEST CONDUCTED

As requested by the applicant, for details please refer to attached pages.

\*\*\*\*\*

## CONCLUSION

Testing item	Conclusion	Failed component	Failed result
Serie KLDL Element 082649	Pass See Result summary	---	---
Serie KLDL Cap 923-080	Pass See Result summary	---	---
Serie KLDL Rejection Cap 923-088	failed See Result summary	Cadmium Lead	2284 mg/kg 12380,0 mg/kg
Serie KLDL Element 082149	Pass See Result summary	---	---
Serie KLDL Cap Solder 927-293	Pass See Result summary	---	---
Serie KLDL Disc 882-363-001	Pass See Result summary	---	---
Serie KLDL Solder 692532	Pass See Result summary	---	---
Serie KLDL/FLQ Element 082384	Pass See Result summary	---	---
Serie KLDL Filler silica 090169	Pass See Result summary	---	---

\*\*\*\*\*

It is prohibited the total or partial reproduction of this document, as well as any modification or alteration in no of its parts without the previous authorization of Intertek Testing Services de México, S.A. de C.V. On the contrary Intertek reserves the right of coming from legal form against that (it is) they are responsible (s).

*The results that appear in this report belong solely to (s) shows (s) analyzed (s).*

1ª. Emisión Junio 2005, 1º Revisión Junio 26, 2009.

ILTA/003/GENS-F8

**Intertek Testing Services de México, S.A. de C.V.**

Bld. Manuel Ávila Camacho No. 182 Col. Lomas de Chapultepec  
C.P. 11650, México, D.F. Tel.: 50912150 Fax: 55407863

[www.intertek.com](http://www.intertek.com)

003

### TEST CONDUCTED

One (1) group of submitted samples said to be :

- 19) Serie KLDR Element 082649
- 20) Serie KLDR Cap 923-080
- 21) Serie KLDR Rejection Cap 923-088
- 22) Serie KLDR Element 082149
- 23) Serie KLDR Cap Solder 927-293
- 24) Serie KLDR Disc 882-363-001
- 25) Serie KLDR Solder 692532
- 26) Serie KLDR/FLQ Element 082384
- 27) Serie KLDR Filler silica 090169

### TEST RESULT SUMMARY FOR RoHS DIRECTIVE :

TESTING ITEM	Ω RESULT (ppm)				Limit
	(19)	(20)	(21)	(22)	
Cadmium (Cd) content	ND	ND	2284,0	ND	0,01% (100 ppm)
Mercury (Hg) content	ND	ND	ND	ND	0,1% (1000 ppm)
Lead (Pb) content	ND	1,106	12380,0	ND	0,1% (1000 ppm)
Chromium (VI) (Cr <sup>6+</sup> )	ND	ND	ND	ND	0,1% (1000 ppm)

TESTING ITEM	Ω RESULT (ppm)			Limit
	(23)	(24)	(25)	
Cadmium (Cd) content	ND	ND	ND	0,01% (100 ppm)
Mercury (Hg) content	0,0776	0,2297	ND	0,1% (1000 ppm)
Lead (Pb) content	212,2	65,24	142,2	0,1% (1000 ppm)
Chromium (VI) (Cr <sup>6+</sup> )	ND	ND	ND	0,1% (1000 ppm)

TESTING ITEM	Ω RESULT (ppm)		Limit
	(26)	(27)	
Cadmium (Cd) content	ND	ND	0,01% (100 ppm)
Mercury (Hg) content	ND	ND	0,1% (1000 ppm)
Lead (Pb) content	ND	ND	0,1% (1000 ppm)
Chromium (VI) (Cr <sup>6+</sup> )	ND	ND	0,1% (1000 ppm)

It is prohibited the total or partial reproduction of this document, as well as any modification or alteration in no of its parts without the previous authorization of Intertek Testing Services de México, S.A. de C.V. On the contrary Intertek reserves the right of coming from legal form against that (it is) they are responsible (s).

The results that appear in this report belong solely to (s) shows (s) analyzed (s).

1ª. Emisión Junio 2005, 1ª Revisión Junio 26, 2009.

ILTA/003/GENS-F8

**Intertek Testing Services de México, S.A. de C.V.**

Bldv. Manuel Ávila Camacho No. 182 Col. Lomas de Chapultepec  
C.P. 11650, México, D.F. Tel.: 50912150 Fax: 55407863

[www.intertek.com](http://www.intertek.com)

ppm = parts per million based on dry weight of sample.

$\mu\text{g}/\text{cm}^2$  = microgram per square centimeter.

mg/kg WITH 50 $\text{cm}^2$  = milligram per kilogram with 50 square centimeter.

< = less than.

ND = Not detected.

The above limits were quoted from 2002/95/EC and amendment 2005/618/EC for homogeneous material.

These Accreditations only apply for the methods listed in such. Not accredited under EMA  $\Omega$ .

Prepared and checked by :

For Intertek

*Vern Lopez del  
cord-de-ano*

Laboratory Manager

The Official Mexican Standard NOM-008-SCFI-1993 establishes like separator decimal the comma (,).

NOTE : DecaBDE IN POLYMERIC APPLICATIONS IS EXEMPTED ACCORDING TO ROHS DIRECTIVE AMENDMENT 2005/717/EC.

# = ACCORDING TO IEC 62321, A POSITIVE RESULT INDICATES THE PRESENCE OF Cr(VI) COATING. IT IS THE Cr(VI) CONCENTRATION DETECTED IN THE BOILING-WATER-EXTRACTION SOLUTION AND SHOULD NOT BE INTERPRETED AS THE Cr(VI) CONCENTRATION IN THE COATING LAYER OF THE SAMPLE.

REMARK: AS REQUESTED BY THE APPLICANT, COATING WITH BASE MATERIAL OF TESTED COMPONENTS OF THE SAMPLE MX10-0726-19 WERE TESTED TOGETHER.

REMARK: AS REQUESTED BY THE APPLICANT, COATING WITH BASE MATERIAL OF TESTED COMPONENTS OF THE SAMPLE MX10-0726-20 WERE TESTED TOGETHER.

REMARK: AS REQUESTED BY THE APPLICANT, COATING WITH BASE MATERIAL OF TESTED COMPONENTS OF THE SAMPLE MX10-0726-21 WERE TESTED TOGETHER.

REMARK: AS REQUESTED BY THE APPLICANT, COATING WITH BASE MATERIAL OF TESTED COMPONENTS OF THE SAMPLE MX10-0726-22 WERE TESTED TOGETHER.

REMARK: AS REQUESTED BY THE APPLICANT, COATING WITH BASE MATERIAL OF TESTED COMPONENTS OF THE SAMPLE MX10-0726-23 WERE TESTED TOGETHER.

REMARK: AS REQUESTED BY THE APPLICANT, COATING WITH BASE MATERIAL OF TESTED COMPONENTS OF THE SAMPLE MX10-0726-24 WERE TESTED TOGETHER.



It is prohibited the total or partial reproduction of this document, as well as any modification or alteration in no of its parts without the previous authorization of Intertek Testing Services de México, S.A. de C.V. On the contrary Intertek reserves the right of coming from legal form against that (it is) they are responsible (s).

*The results that appear in this report belong solely to (s) shows (s) analyzed (s).*

1ª. Emisión Junio 2005, 1º Revisión Junio 26, 2009.

ILTA/003/GENS-F8

**Intertek Testing Services de México, S.A. de C.V.**

Blvd. Manuel Ávila Camacho No. 182 Col. Lomas de Chapultepec  
C.P. 11650, México, D.F. Tel.: 50912150 Fax: 55407863

[www.intertek.com](http://www.intertek.com)

005

REMARK: AS REQUESTED BY THE APPLICANT, COATING WITH BASE MATERIAL OF TESTED COMPONENTS OF THE SAMPLE MX10 726-25 WERE TESTED TOGETHER.

REMARK: AS REQUESTED BY THE APPLICANT, COATING WITH BASE MATERIAL OF TESTED COMPONENTS OF THE SAMPLE MX10 726-26 WERE TESTED TOGETHER.

REMARK : AS REQUESTED BY THE APPLICANT, COATING WITH BASE MATERIAL OF TESTED COMPONENTS OF THE SAMPLE MX10 726-27 WERE TESTED TOGETHER.

#### Test method :

Testing item	Ω Testing method	Quality control Batch:	Analysis Date:	Analyzed By:	Reporting limit ppm
Chromium VI (Cr <sup>6+</sup> ) content	With reference to USEPA 3060, by EPA 7196	QHU2009-3p63	2010-04-06	MELAJLHS, MTCM	2,0

No. de Muestra	Testing item	Ω Testing method	Quality control Batch:	Analysis Date:	Analyzed By:	Reporting limit ppm
19	Lead (Pb) content	With reference to USEPA 3050MOD, by EPA 7420	MET2010-4p31	2010-04-23	VLM	9,80
20	Lead (Pb) content	With reference to USEPA 3050MOD, by EPA 7420	MET2010-4p31	2010-04-23	VLM	2,34
21	Lead (Pb) content	With reference to USEPA 3050MOD, by EPA 7420	MET2010-4p31	2010-04-23	VLM	1,81
22	Lead (Pb) content	With reference to USEPA 3050MOD, by EPA 7420	MET2010-4p31	2010-04-23	VLM	7,25
23	Lead (Pb) content	With reference to USEPA 3050MOD, by EPA 7420	MET2010-4p31	2010-04-23	VLM	8,33
24	Lead (Pb) content	With reference to USEPA 3050MOD, by EPA 7420	MET2010-4p31	2010-04-23	VLM	10,00
25	Lead (Pb) content	With reference to USEPA 3050MOD, by EPA 7420	MET2010-4p31	2010-04-23	VLM	8,93
26	Lead (Pb) content	With reference to USEPA 3050MOD, by EPA 7420	MET2010-4p31	2010-04-23	VLM	8,06
27	Lead (Pb) content	With reference to USEPA 3050MOD, by EPA 7420	MET2010-4p31	2010-04-23	VLM	7,81

\*\*\*\*\*

It is prohibited the total or partial reproduction of this document, as well as any modification or alteration in no of its parts without the previous authorization of Intertek Testing Services de México, S.A. de C.V. On the contrary Intertek reserves the right of coming from legal form against that (it is) they are responsible (s).

*The results that appear in this report belong solely to (s) shows (s) analyzed (s).*

1ª. Emisión Junio 2005, 1ª Revisión Junio 26, 2009.

ILTA/003/GENS-F8

**Intertek Testing Services de México, S.A. de C.V.**

Bld. Manuel Ávila Camacho No. 182 Col. Lomas de Chapultepec  
C.P. 11650, México, D.F. Tel.: 50912150 Fax: 55407863

[www.intertek.com](http://www.intertek.com)



<u>No. de Muestra</u>	<u>Testing item</u>	<u>Ω Testing method</u>	<u>Quality control Batch:</u>	<u>Analysis Date:</u>	<u>Analyzed By:</u>	<u>Reporting limit ppm</u>
19	Cadmium (Cd) content	With reference to USEPA 3050MOD, by EPA 6010	MET2010-4p31	2010-04-05	DCL,JMR	1,961
20	Cadmium (Cd) content	With reference to USEPA 3050MOD, by EPA 6010	MET2010-4p31	2010-04-05	DCL,JMR	0,467
21	Cadmium (Cd) content	With reference to USEPA 3050MOD, by EPA 6010	MET2010-4p31	2010-04-05	DCL,JMR	0,362
22	Cadmium (Cd) content	With reference to USEPA 3050MOD, by EPA 6010	MET2010-4p31	2010-04-05	DCL,JMR	1,449
23	Cadmium (Cd) content	With reference to USEPA 3050MOD, by EPA 6010	MET2010-4p31	2010-04-05	DCL,JMR	1,66
24	Cadmium (Cd) content	With reference to USEPA 3050MOD, by EPA 6010	MET2010-4p31	2010-04-05	DCL,JMR	2,00
25	Cadmium (Cd) content	With reference to USEPA 3050MOD, by EPA 6010	MET2010-4p31	2010-04-05	DCL,JMR	1,785
26	Cadmium (Cd) content	With reference to USEPA 3050MOD, by EPA 6010	MET2010-4p32	2010-04-05	DCL,JMR	1,612
27	Cadmium (Cd) content	With reference to USEPA 3050MOD, by EPA 6010	MET2010-4p32	2010-04-05	DCL,JMR	1,562

\*\*\*\*\*

<u>No. de Muestra</u>	<u>Testing item</u>	<u>Ω Testing method</u>	<u>Quality control Batch:</u>	<u>Analysis Date:</u>	<u>Analyzed By:</u>	<u>Reporting limit ppm</u>
19	Mercury (Hg) content	With reference to USEPA 7471 by USEPA 7471	MET2010-4p35	2010-04-01	UBM	0,0806
20	Mercury (Hg) content	With reference to USEPA 7471 by USEPA 7471	MET2010-4p35	2010-04-01	UBM	0,0235
21	Mercury (Hg) content	With reference to USEPA 7471 by USEPA 7471	MET2010-4p35	2010-04-01	UBM	0,0183
22	Mercury (Hg) content	With reference to USEPA 7471 by USEPA 7471	MET2010-4p35	2010-04-01	UBM	0,0806
23	Mercury (Hg) content	With reference to USEPA 7471 by USEPA 7471	MET2010-4p35	2010-04-01	UBM	0,0769
24	Mercury (Hg) content	With reference to USEPA 7471 by USEPA 7471	MET2010-4p35	2010-04-01	UBM	0,0820
25	Mercury (Hg) content	With reference to USEPA 7471 by USEPA 7471	MET2010-4p35	2010-04-01	UBM	0,0833
26	Mercury (Hg) content	With reference to USEPA 7471 by USEPA 7471	MET2010-4p36	2010-04-01	UBM	0,0833
27	Mercury (Hg) content	With reference to USEPA 7471 by USEPA 7471	MET2010-4p36	2010-04-01	UBM	0,0833

\*\*\*\*\*

It is prohibited the total or partial reproduction of this document, as well as any modification or alteration in no of its parts without the previous authorization of Intertek Testing Services de México, S.A. de C.V. On the contrary Intertek reserves the right of coming from legal form against that (it is) they are responsible (s).

The results that appear in this report belong solely to (s) shows (s) analyzed (s).

1ª. Emisión Junio 2005, 1ª Revisión Junio 26, 2009.

ILTA/003/GENS-F8

**Intertek Testing Services de México, S.A. de C.V.**

Blvd. Manuel Ávila Camacho No. 182 Col. Lomas de Chapultepec  
C.P. 11650, México, D.F. Tel.: 50912150 Fax: 55407863

[www.intertek.com](http://www.intertek.com)

007

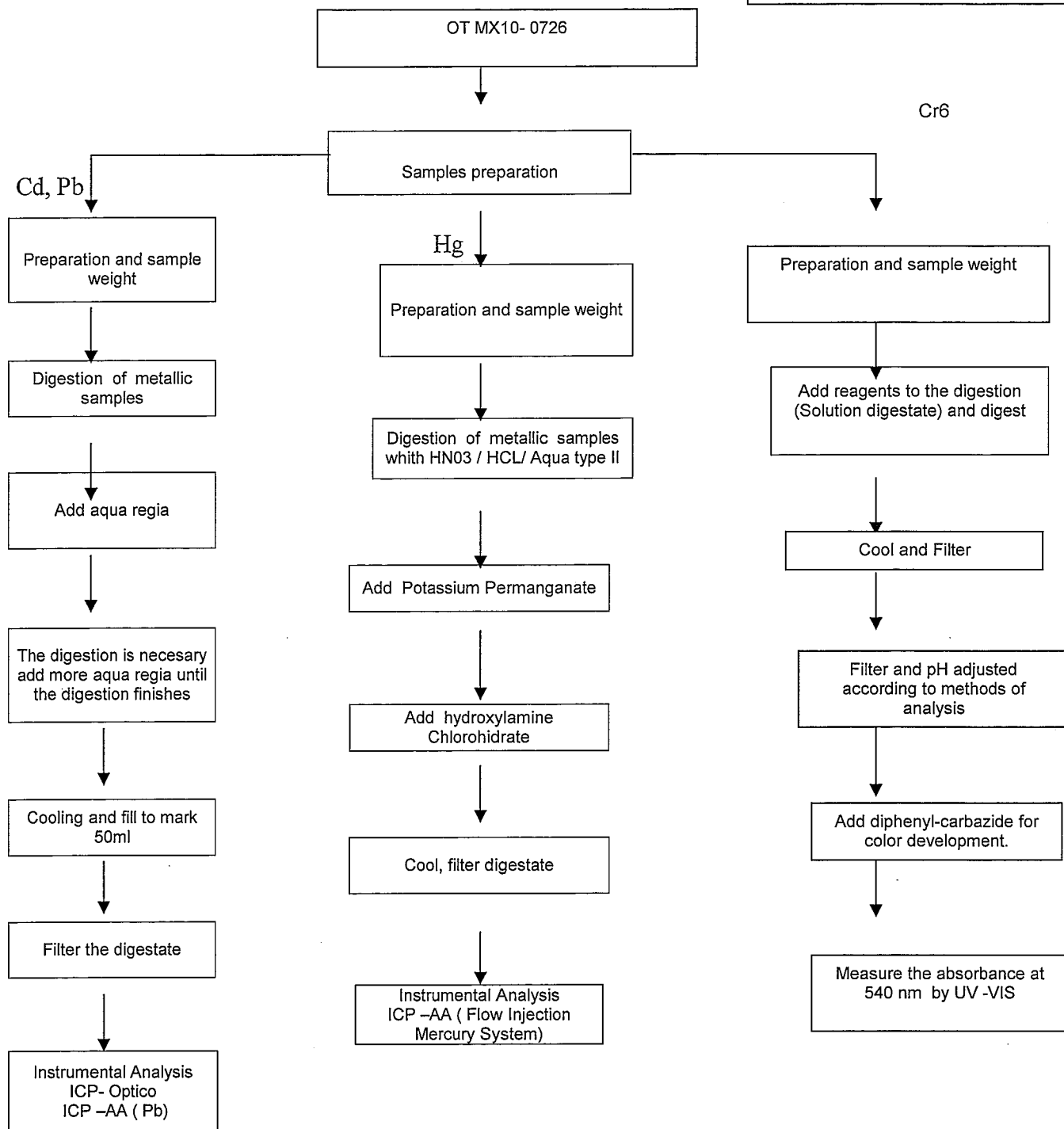

**MX10-0726-25**

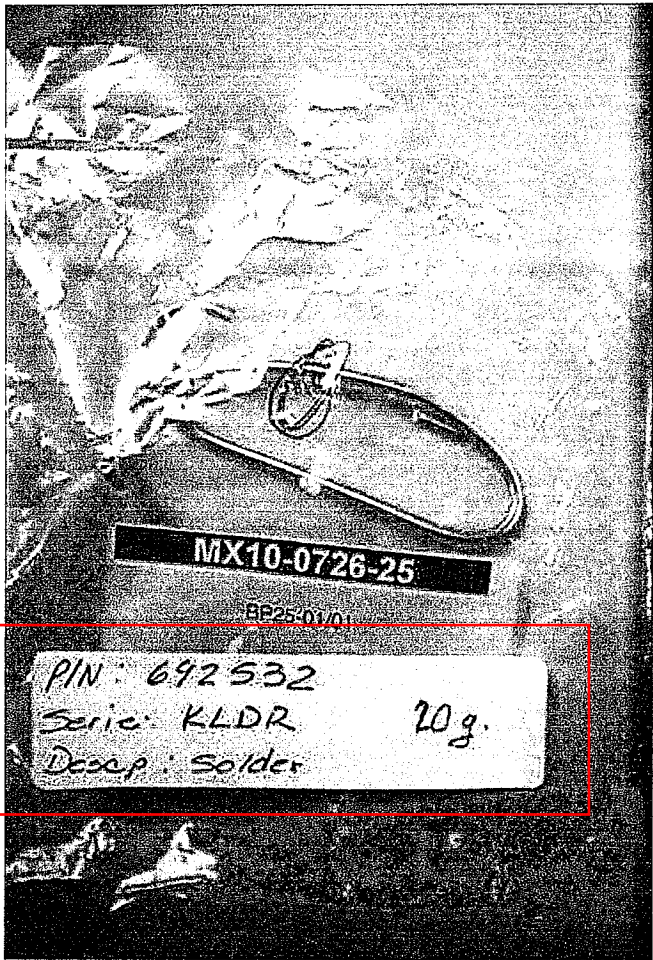

**MX10-0726-27**

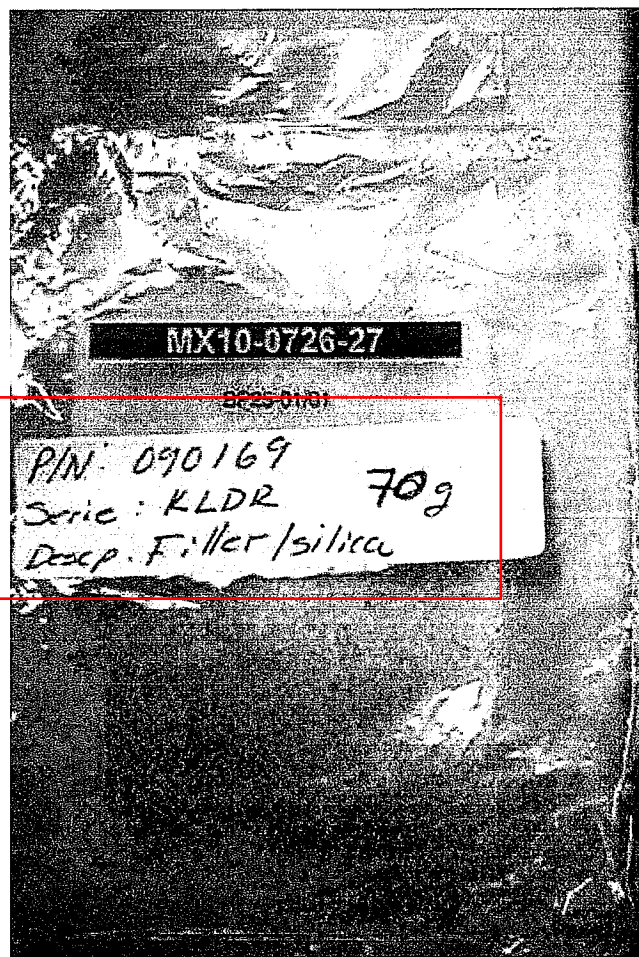



Report No.: MX10-0928-Serie SPF  
Date : 2010-05-31

**RESULTS REPORT**  
**INTERTEK TESTING SERVICES**  
**DE MEXICO SA DE CV**  
**LABORATORIO CD. DE MEXICO**

DELIVER TO:

Littelfuse, S.A. de C.V.  
Poder Judicial No. 1005, Col. Burócratas, Piedras Negras,  
Coahuila, C.P. 26020

ATTENTION: Berenice Casas / Mario Falcón

001

It is prohibited the total or partial reproduction of this document, as well as any modification or alteration in no of its parts without the previous authorization of Intertek Testing Services de México, S.A. de C.V. On the contrary Intertek reserves the right of coming from legal form against that (it is) they are responsible (s).  
The results that appear in this report belong solely to (s) shows (s) analyzed (s).

**Intertek Testing Services de México, S.A. de C.V.**  
Blvd. Manuel Ávila Camacho No. 182 Col. Lomas de Chapultepec  
C.P. 11650, México, D.F. Tel.: 50912150 Fax: 55407863  
[www.intertek.com](http://www.intertek.com)

**TEST REPORT****APPLICANT**

Littelfuse, S.A. de C.V.  
Poder Judicial No. 1005, Col. Burócratas, Piedras Negras, Coahuila, C.P. 26020  
Berenice Casas / Mario Falcón

**SAMPLE DESCRIPTION**

One (1) group of submitted samples said to be :

Sample Description NP  
19) P/N: 082342 Serie: SPF  
28) P/N: 909-161 / 909-171 Serie: FLQ/SPF  
Item No. 29) P/N: 901-182 Serie: KLKR/BLS  
31) P/N: 087284 Serie: SPF

Country of Origin NP  
Buyer's Name NP  
Supplier's Name NP  
Date sample received 2010-04-20  
Testing period 2010-04-29 to 2009-05-22

\*\*\*\*\*

**TEST CONDUCTED**

As requested by the applicant, for details please refer to attached pages.

\*\*\*\*\*

**CONCLUSION**

	<u>Testing item</u>	<u>Conclusion</u>	<u>Failed component</u>	<u>Failed result</u>
19	P/N: 082342 Serie: SPF	Pass See Result summary	---	---
28	P/N: 909-161 / 909-171 Serie: FLQ/SPF	Pass See Result summary	---	---
29	P/N: 901-182 Serie: KLKR/BLS	Pass See Result summary	---	---
31	P/N: 087284 Serie: SPF	Pass See Result summary	---	---

002

It is prohibited the total or partial reproduction of this document, as well as any modification or alteration in no of its parts without the previous authorization of Intertek Testing Services de México, S.A. de C.V. On the contrary Intertek reserves the right of coming from legal form against that (it is) they are responsible (s).  
The results that appear in this report belong solely to (s) shows (s) analyzed (s).

### TEST CONDUCTED

One (1) group of submitted samples said to be :

- 19) P/N: 082342 Serie: SPF
- 28) P/N: 909-161 / 909-171 Serie: FLQ/SPF
- 29) P/N: 901-182 Serie: KLKR/BLS
- 31) P/N: 087284 Serie: SPF

### TEST RESULT SUMMARY FOR RoHS DIRECTIVE :

TESTING ITEM	Ω RESULT (ppm)				Limit #
	(19)	(28)	(29)	(31)	
Cadmium (Cd) content	ND	ND	ND	ND	0,01% (100 ppm)
Lead (Pb) content	ND	ND	ND	ND	0,1% (1000 ppm)
Mercury (Hg) content	ND	ND	ND	ND	0,1% (1000 ppm)
Chromium (VI) (Cr <sup>6+</sup> )	ND	ND	ND	ND	0,1% (1000 ppm)
<b>POLYBROMINATED BIPHENYLS (PBBs)</b>	---	ND	ND	ND	0,1% (1000 ppm)
Monobromobiphenyl (MonoBB)	---	ND	ND	ND	---
Dibromobiphenyl (DiBB)	---	ND	ND	ND	---
Tribromobiphenyl (TriBB)	---	ND	ND	ND	---
Tetrabromobiphenyl (TetraBB)	---	ND	ND	ND	---
Pentabromobiphenyl (PentaBB)	---	ND	ND	ND	---
Hexabromobiphenyl (HexaBB)	---	ND	ND	ND	---
Heptabromobiphenyl (HeptaBB)	---	ND	ND	ND	---
Octabromobiphenyl (OctaBB)	---	ND	ND	ND	---
Nonabromobiphenyl (NonaBB)	---	ND	ND	ND	---
Decabromobiphenyl (DecaBB)	---	ND	ND	ND	---
<b>POLYBROMINATED DIPHENYL ETHERS (PBDEs)</b>	---	ND	ND	ND	0,1% (1000 ppm)
Monobromodiphenyl (MonoBDE)	---	ND	ND	ND	---
Dibromodiphenyl (DiBDE)	---	ND	ND	ND	---
Tribromodiphenyl (TriBDE)	---	ND	ND	ND	---
Tetrabromodiphenyl (TetraBDE)	---	ND	ND	ND	---
Pentabromodiphenyl (PentaBDE)	---	ND	ND	ND	---
Hexabromodiphenyl (HexaBDE)	---	ND	ND	ND	---
Heptabromodiphenyl (HeptaBDE)	---	ND	ND	ND	---
Octabromodiphenyl (OctaBDE)	---	ND	ND	ND	---
Nonabromodiphenyl (NonaBDE)	---	ND	ND	ND	---
Decabromodiphenyl (DecaBDE)	---	ND	ND	ND	---

It is prohibited the total or partial reproduction of this document, as well as any modification or alteration in no of its parts without the previous authorization of Intertek Testing Services de México, S.A. de C.V. On the contrary Intertek reserves the right of coming from legal form against that (it is) they are responsible (s).  
The results that appear in this report belong solely to (s) shows (s) analyzed (s).

**Intertek Testing Services de México, S.A. de C.V.**

Bldv. Manuel Ávila Camacho No. 182 Col. Lomas de Chapultepec

C.P. 11650, México, D.F. Tel.: 50912150 Fax: 55407863

www.intertek.com

ppm = parts per million based on dry weight of sample.

$\mu\text{g}/\text{cm}^2$  = microgram per square centimeter.

$\text{mg}/\text{kg WITH } 50\text{cm}^2$  = milligram per kilogram with 50 square centimeter.

< = less than.

ND = Not detected.

The above limits were quoted from 2002/95/EC and amendment 2005/618/EC for homogeneous material.

These Accreditations only apply for the methods listed in such. Not accredited under EMA  $\Omega$ .

Prepared and checked by :

For Intertek

*Vra López*  
*[Signature]*  
*Coord de área*  
Laboratory Manager



The Official Mexican Standard NOM-008-SCFI-1993 establishes like separator decimal the comma (,).

NOTE :DecaBDE IN POLYMERIC APPLICATIONS IS EXEMPTED ACCORDING TO  
ROHS DIRECTIVE AMENDMENT 2005/717/EC.

# =ACCORDING TO IEC 62321, A POSITIVE RESULT INDICATES THE PRESENCE OF  
Cr(VI) COATING. IT IS THE Cr(VI) CONCENTRATION DETECTED IN TH E  
BOILING-WATER-EXTRACTION SOLUTION AND SHOULD NOT BE INTERPRETED AS  
THE Cr(VI) CONCENTRATION IN THE COATING LAYER OF THE SAMPLE.

REMARK : AS REQUESTED BY THE APPLICANT, COATING WITH BASE MATERIAL OF  
TESTED COMPONENTS OF THE SAMPLE MX10 928-19 WERE TESTED TOGETHER.

REMARK: AS REQUESTED BY THE APPLICANT, COATING WITH BASE MATERIAL OF  
TESTED COMPONENTS OF THE SAMPLE MX10 928-28 WERE TESTED TOGETHER.

REMARK : AS REQUESTED BY THE APPLICANT, COATING WITH BASE MATERIAL OF  
TESTED COMPONENTS OF THE SAMPLE MX10 928-29 WERE TESTED TOGETHER.

REMARK: AS REQUESTED BY THE APPLICANT, COATING WITH BASE MATERIAL OF  
REMARK : AS REQUESTED BY THE APPLICANT, COATING WITH BASE MATERIAL OF  
TESTED COMPONENTS OF THE SAMPLE MX10 928-31 WERE TESTED TOGETHER.



## Test method :

No. de Muestra	Testing item	Ω Testing method	Quality control Batch:	Analysis Date:	Analyzed By:	Reporting limit ppm
	Chromium VI (Cr <sup>6+</sup> ) content	With reference to USEPA Panasonic (HACH), by EPA Panasonic (HACH) (Sample 1,4) With reference to USEPA 3060, by EPA 7196	BAL827p85 BEQ160p5b	(Sample 1,4) 2010-05-04 2010-05-01,03	MELA,JLHS	0,020 2,0

No. de Muestra	Testing item	Ω Testing method	Quality control Batch:	Analysis Date:	Analyzed By:	Reporting limit ppm
	POLYBROMINATED BIPHENYLS (PBBs)	Determined by GC-MSD	2010-004440-P CL	2010-04-28 2010-05-22	CONT	50*
	POLYBROMINATED DIPHENYL ETHERS (PBDEs)	Determined by GC-MSD	2010-004440-P CL	2010-04-28 2010-05-22	CONT	50*

No. de Muestra	Testing item	Ω Testing method	Quality control Batch:	Analysis Date:	Analyzed By:	Reporting limit ppm
19	Lead (Pb) content	With reference to USEPA 3050MOD, by EPA 6010	MET2010-4p59	2010-04-29	MARY,DCL	4,902
28	Lead (Pb) content	With reference to USEPA 3052MOD, by EPA 6010	MET2010-4p60	2010-04-29	MARY,DCL	4,717
29	Lead (Pb) content	With reference to USEPA 3052MOD, by EPA 6010	MET2010-4p60	2010-04-29	MARY,DCL	4,717
31	Lead (Pb) content	With reference to USEPA 3052MOD, by EPA 6010	MET2010-4p60	2010-04-29	MARY,DCL	4,902

No. de Muestra	Testing item	Ω Testing method	Quality control Batch:	Analysis Date:	Analyzed By:	Reporting limit ppm
19	Cadmium (Cd) content	With reference to USEPA 3050MOD, by EPA 6010	MET2010-4p59	2010-04-29	MARY,DCL	1,961
28	Cadmium (Cd) content	With reference to USEPA 3052MOD, by EPA 6010	MET2010-4p60	2010-04-29	MARY,DCL	1,887
29	Cadmium (Cd) content	With reference to USEPA 3052MOD, by EPA 6010	MET2010-4p60	2010-04-29	MARY,DCL	1,887
31	Cadmium (Cd) content	With reference to USEPA 3052MOD, by EPA 6010	MET2010-4p60	2010-04-29	MARY,DCL	1,961

No. de Muestra	Testing item	Ω Testing method	Quality control Batch:	Analysis Date:	Analyzed By:	Reporting limit ppm
19	Mercury (Hg) content	With reference to USEPA 7471 by USEPA 7471	MET2010-4p61	2010-04-30	UBM	0,082
28	Mercury (Hg) content	With reference to USEPA 7471 by USEPA 7471	MET2010-8p2	2010-04-30	UBM	0,0746
29	Mercury (Hg) content	With reference to USEPA 7471 by USEPA 7471	MET2010-8p2	2010-04-30	UBM	0,0714
31	Mercury (Hg) content	With reference to USEPA 7471 by USEPA 7471	MET2010-8p2	2010-04-30	UBM	0,0794

It is prohibited the total or partial reproduction of this document, as well as any modification or alteration in no of its parts without the previous authorization of Intertek Testing Services de México, S.A. de C.V. On the contrary Intertek reserves the right of coming from legal form against that (it is) they are responsible (s):  
The results that appear in this report belong solely to (s) shows (s) analyzed (s).

**Intertek Testing Services de México, S.A. de C.V.**

Bldv. Manuel Ávila Camacho No. 182 Col. Lomas de Chapultepec  
C.P. 11650, México, D.F. Tel.: 50912150 Fax: 55407863

www.intertek.com

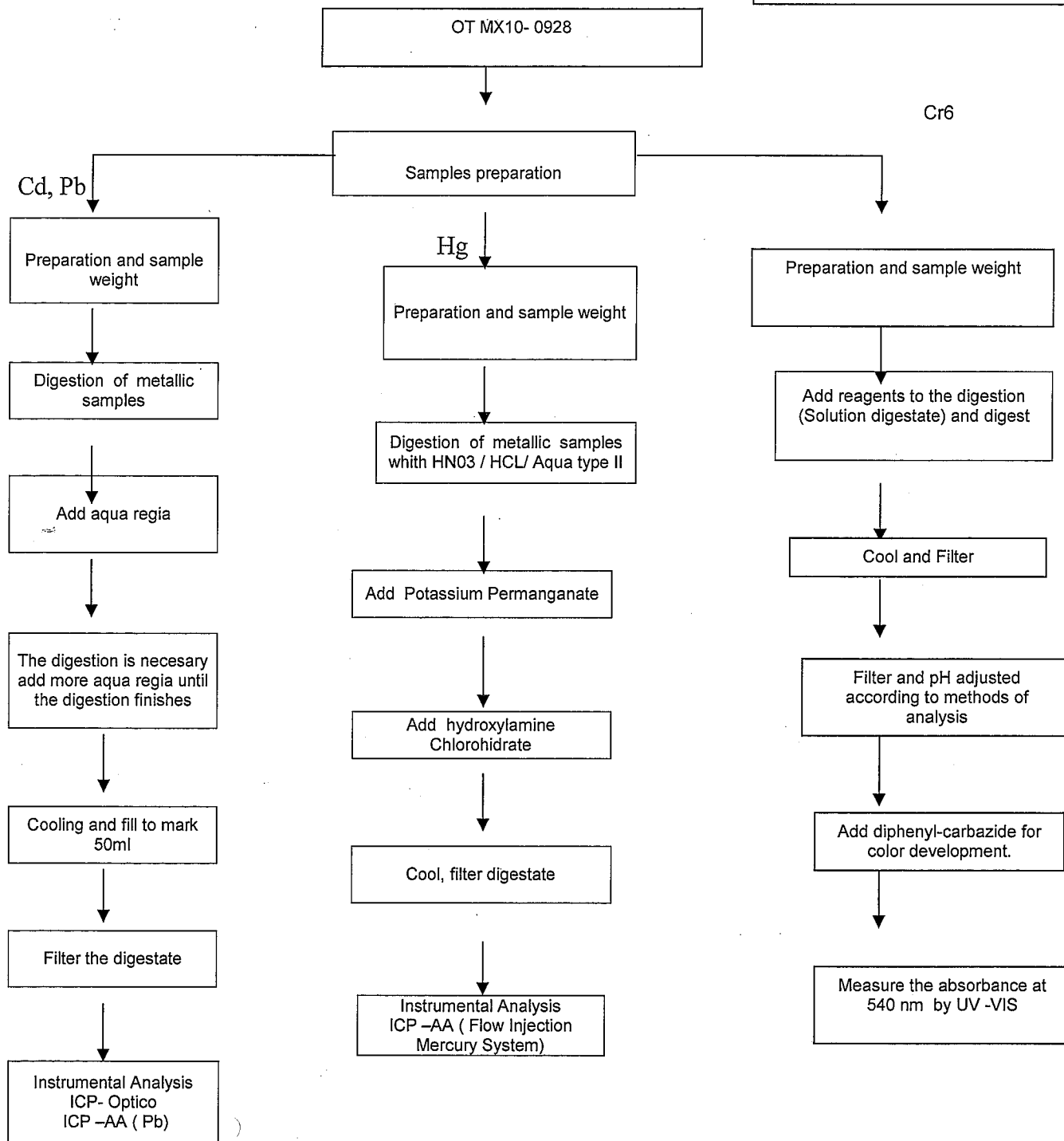

It is prohibited the total or partial reproduction of this document, as well as any modification or alteration in no of its parts without the previous authorization of Intertek Testing Services de México, S.A. de C.V. On the contrary Intertek reserves the right of coming from legal form against that (it is) they are responsible (s).  
*The results that appear in this report belong solely to (s) shows (s) analyzed (s).*

**Intertek Testing Services de México, S.A. de C.V.**

Bld. Manuel Ávila Camacho No. 182 Col. Lomas de Chapultepec  
C.P. 11650, México, D.F. Tel.: 50912150 Fax: 55407863

www.intertek.com

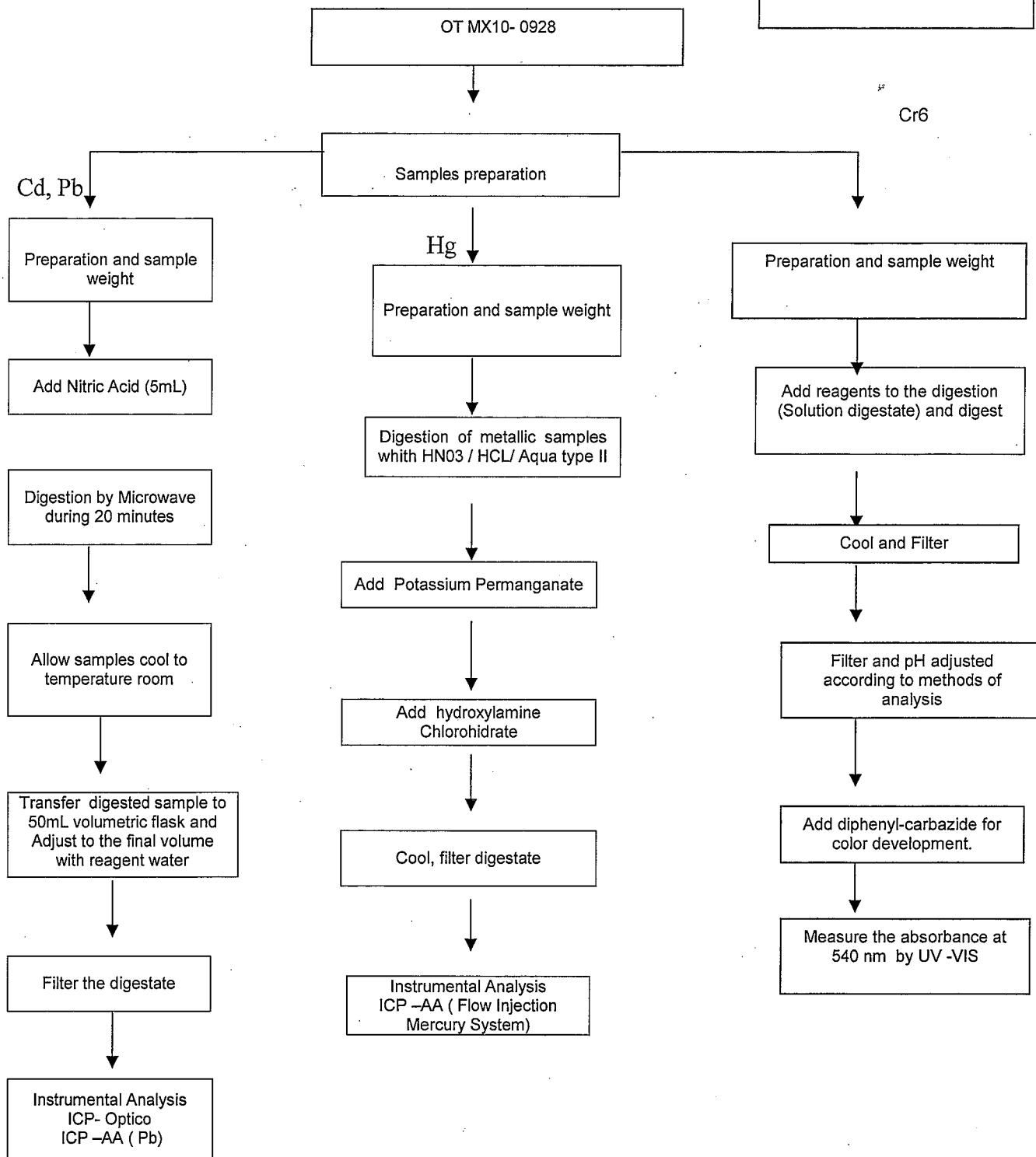

**MX10-0928-28**

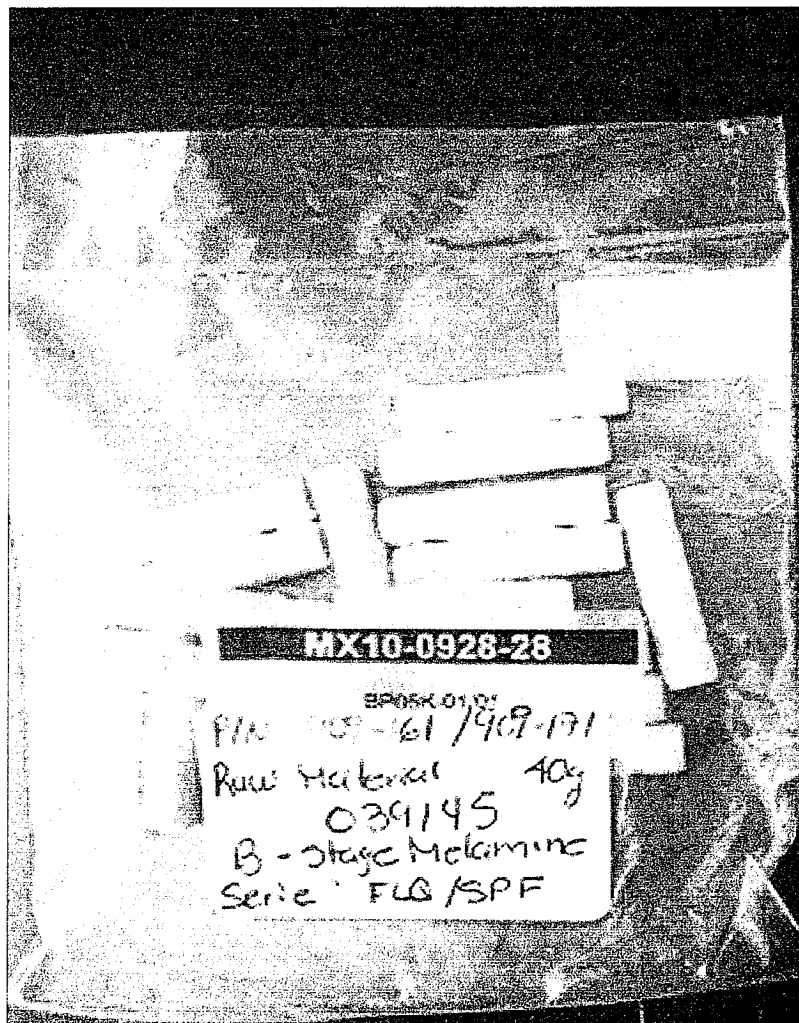

**RESULTS REPORT**

**INTERTEK TESTING SERVICES**

**DE MEXICO SA DE CV**

**LABORATORIO CD. DE MEXICO**

DELIVER TO:

Littelfuse, S.A. de C.V.

Blvd. Fausto Z. Martínez 1800, Col. Magisterio Sección 38,  
Piedras Negras, Coahuila

ATTENTION: Ing. Mario Falcón / Ing. Manuel Berain

## TEST REPORT

## APPLICANT

Littelfuse, S.A. de C.V.

Blvd. Fausto Z. Martínez 1800, Col. Magisterio Sección 38, Piedras Negras, Coahuila

Ing. Mario Falcón / Ing. Manuel Berain

## SAMPLE DESCRIPTION

One (1) group of submitted samples said to be :

Sample Description      Serie APT  
1) N.P. 924-145  
2) N.P. 080697  
Item No.                    3) N.P. 685406  
4) N.P. 900-143

Country of Origin      NP

Buyer's Name          NP

Supplier's Name       NP

Date sample received 2010-07-26

Testing period          2010-07-29 to 2010-08-09

\*\*\*\*\*

## TEST CONDUCTED

As requested by the applicant, for details please refer to attached pages.

\*\*\*\*\*

## CONCLUSION

<u>Sample Number</u>	<u>Testing item</u>	<u>Conclusion</u>	<u>Failed component</u>	<u>Failed result</u>
1	N.P. 924-145	Pass See Result summary	---	---
2	N.P. 080697	Pass See Result summary	---	---
3	N.P. 685406	Pass See Result summary	---	---
4	N.P. 900-143	Pass See Result summary	---	---

\*\*\*\*\*

## TEST CONDUCTED

One (1) group of submitted samples said to be :

1) N.P. 924-145

2) N.P. 080697

3) N.P. 685406

4) N.P. 900-143

## TEST RESULT SUMMARY FOR RoHS DIRECTIVE :

TESTING ITEM	Ω RESULT (ppm)				Limit
	(1)	(2)	(3)	(4)	
Cadmium (Cd) content	ND	ND	ND	ND	0,01% (100 ppm)
Lead (Pb) content	199,5	ND	ND	ND	0,1% (1000 ppm)
Mercury (Hg) content	ND	ND	ND	ND	0,1% (1000 ppm)
Chromium (VI) (Cr <sup>6+</sup> )	ND	ND	ND	ND	0,1% (1000 ppm)
<b>POLYBROMINATED BIPHENYLS (PBBs) Total</b>	---	---	---	ND	0,1% (1000 ppm)
Monobromobiphenyl (MonoBB)	---	---	---	ND	---
Dibromobiphenyl (DiBB)	---	---	---	ND	---
Tribromobiphenyl (TriBB)	---	---	---	ND	---
Tetrabromobiphenyl (TetraBB)	---	---	---	ND	---
Pentabromobiphenyl (PentaBB)	---	---	---	ND	---
Hexabromobiphenyl (HexaBB)	---	---	---	ND	---
Heptabromobiphenyl (HeptaBB)	---	---	---	ND	---
Octabromobiphenyl (OctaBB)	---	---	---	ND	---
Nonabromobiphenyl (NonaBB)	---	---	---	ND	---
Decabromobiphenyl (DecaBB)	---	---	---	ND	---
<b>POLYBROMINATED DIPHENYL ETHERS (PBDEs) Total</b>	---	---	---	ND	0,1% (1000 ppm)
Monobromodiphenyl (MonoBDE)	---	---	---	ND	---
Dibromodiphenyl (DiBDE)	---	---	---	ND	---
Tribromodiphenyl (TriBDE)	---	---	---	ND	---
Tetrabromodiphenyl (TetraBDE)	---	---	---	ND	---
Pentabromodiphenyl (PentaBDE)	---	---	---	ND	---
Hexabromodiphenyl (HexaBDE)	---	---	---	ND	---
Heptabromodiphenyl (HeptaBDE)	---	---	---	ND	---
Octabromodiphenyl (OctaBDE)	---	---	---	ND	---
Nonabromodiphenyl (NonaBDE)	---	---	---	ND	---
Decabromodiphenyl (DecaBDE)	---	---	---	ND	---

It is prohibited the total or partial reproduction of this document, as well as any modification or alteration in no of its parts without the previous authorization of Intertek Testing Services de México, S.A. de C.V. On the contrary Intertek reserves the right of coming from legal form against that (it is) they are responsible (s).  
The results that appear in this report belong solely to (s) shows (s) analyzed (s).

1ª. Emisión Junio 2005, 1ª Revisión Junio 26, 2009.

ILTA/003/GENS-F8

**Intertek Testing Services de México, S.A. de C.V.**

ppm = parts per million based on dry weight of sample.

$\mu\text{g}/\text{cm}^2$  = microgram per square centimeter.

mg/kg WITH 50cm<sup>2</sup> = milligram per kilogram with 50 square centimeter.

< = less than.

ND = Not detected.

The above limits were quoted from 2002/95/EC and amendment 2005/618/EC for homogeneous material.

These Accreditations only apply for the methods listed in such. Not accredited under EMA  $\Omega$ .

Prepared and checked by :  
For Intertek

Laboratory Manager

The Official Mexican Standard NOM-008-SCFI-1993 establishes like separator decimal the comma (,).

NOTE :DecaBDE IN POLYMERIC APPLICATIONS IS EXEMPTED ACCORDING TO  
ROHS DIRECTIVE AMENDMENT 2005/717/EC.

# =ACCORDING TO IEC 62321, A POSITIVE RESULT INDICATES THE PRESENCE OF Cr(VI) COATING. IT IS THE Cr(VI) CONCENTRATION DETECTED IN THE BOILING-WATER-EXTRACTION SOLUTION AND SHOULD NOT BE INTERPRETED AS THE Cr(VI) CONCENTRATION IN THE COATING LAYER OF THE SAMPLE.

REMARK : AS REQUESTED BY THE APPLICANT, COATING WITH BASE MATERIAL OF TESTED COMPONENTS OF THE SAMPLE MX10-1602-1 WERE TESTED TOGETHER.

REMARK : AS REQUESTED BY THE APPLICANT, COATING WITH BASE MATERIAL OF TESTED COMPONENTS OF THE SAMPLE MX10-1602-2 WERE TESTED TOGETHER.

REMARK : AS REQUESTED BY THE APPLICANT, COATING WITH BASE MATERIAL OF TESTED COMPONENTS OF THE SAMPLE MX10-1602-3 WERE TESTED TOGETHER.

REMARK : AS REQUESTED BY THE APPLICANT, COATING WITH BASE MATERIAL OF TESTED COMPONENTS OF THE SAMPLE MX10-1602-4 WERE TESTED TOGETHER.



## Test method :

Sample number	Testing item	Ω Testing method	Quality control Batch:	Analysis Date:	Analyzed By:	Reporting limit ppm
1-4	Chromium VI ( $\text{Cr}^{6+}$ ) content	With reference to USEPA 3060, by EPA 7196	QHU2009-3p151	2010-07-31	JLHS	2,0

Sample number	Testing item	Ω Testing method	Quality control Batch:	Analysis Date:	Analyzed By:	Reporting limit ppm
4	POLYBROMINATED BIPHENYLS (PBBs)	Determined by GC-MSD	2010-004616-P CL	2010-08-09	▲ CONT	50,0
4	POLYBROMINATED DIPHENYL ETHERS (PBDEs)	Determined by GC-MSD	2010-004616-P CL	2010-08-09	▲ CONT	50,0

Sample number	Testing item	Ω Testing method	Quality control Batch:	Analysis Date:	Analyzed By:	Reporting limit ppm
1	Lead (Pb) content	With reference to USEPA 3050-MOD, by EPA 6010	MET2010-32p34	2010-08-03	DCL,JMR	5,0
2	Lead (Pb) content	With reference to USEPA 3050-MOD, by EPA 6010	MET2010-32p34	2010-08-03	DCL,JMR	5,0
3	Lead (Pb) content	With reference to USEPA 3050-MOD, by EPA 6010	MET2010-32p34	2010-08-03	DCL,JMR	5,0
4	Lead (Pb) content	With reference to USEPA 3052, by EPA 6010	MET2010-32p35	2010-08-03	DCL,JMR	5,0

Sample number	Testing item	Ω Testing method	Quality control Batch:	Analysis Date:	Analyzed By:	Reporting limit ppm
1	Cadmium (Cd) content	With reference to USEPA 3050-MOD, by EPA 6010	MET2010-32p34	2010-08-03	DCL,JMR	2,0
2	Cadmium (Cd) content	With reference to USEPA 3050-MOD, by EPA 6010	MET2010-32p34	2010-08-03	DCL,JMR	2,0
3	Cadmium (Cd) content	With reference to USEPA 3050-MOD, by EPA 6010	MET2010-32p34	2010-08-03	DCL,JMR	2,0
4	Cadmium (Cd) content	With reference to USEPA 3052, by EPA 6010	MET2010-32p35	2010-08-03	DCL,JMR	2,0

Sample number	Testing item	Ω Testing method	Quality control Batch:	Analysis Date:	Analyzed By:	Reporting limit ppm
1	Mercury (Hg) content	With reference to USEPA 7471 by USEPA 7471	MET2010-32p40	2010-08-04	JAPM	0,3
2	Mercury (Hg) content	With reference to USEPA 7471 by USEPA 7471	MET2010-32p40	2010-08-04	JAPM	0,3
3	Mercury (Hg) content	With reference to USEPA 7471 by USEPA 7471	MET2010-32p40	2010-08-04	JAPM	0,3
4	Mercury (Hg) content	With reference to USEPA 7471 by USEPA 7471	MET2010-32p39	2010-08-04	JAPM	0,3

It is prohibited the total or partial reproduction of this document, as well as any modification or alteration in no of its parts without the previous authorization of Intertek Testing Services de México, S.A. de C.V. On the contrary Intertek reserves the right of coming from legal form against that (it is) they are responsible (s).  
The results that appear in this report belong solely to (s) shows (s) analyzed (s).

1°. Emisión Junio 2005, 1° Revisión Junio 26, 2009.

ILTA/003/GENS-F8

**Intertek Testing Services de México, S.A. de C.V.**

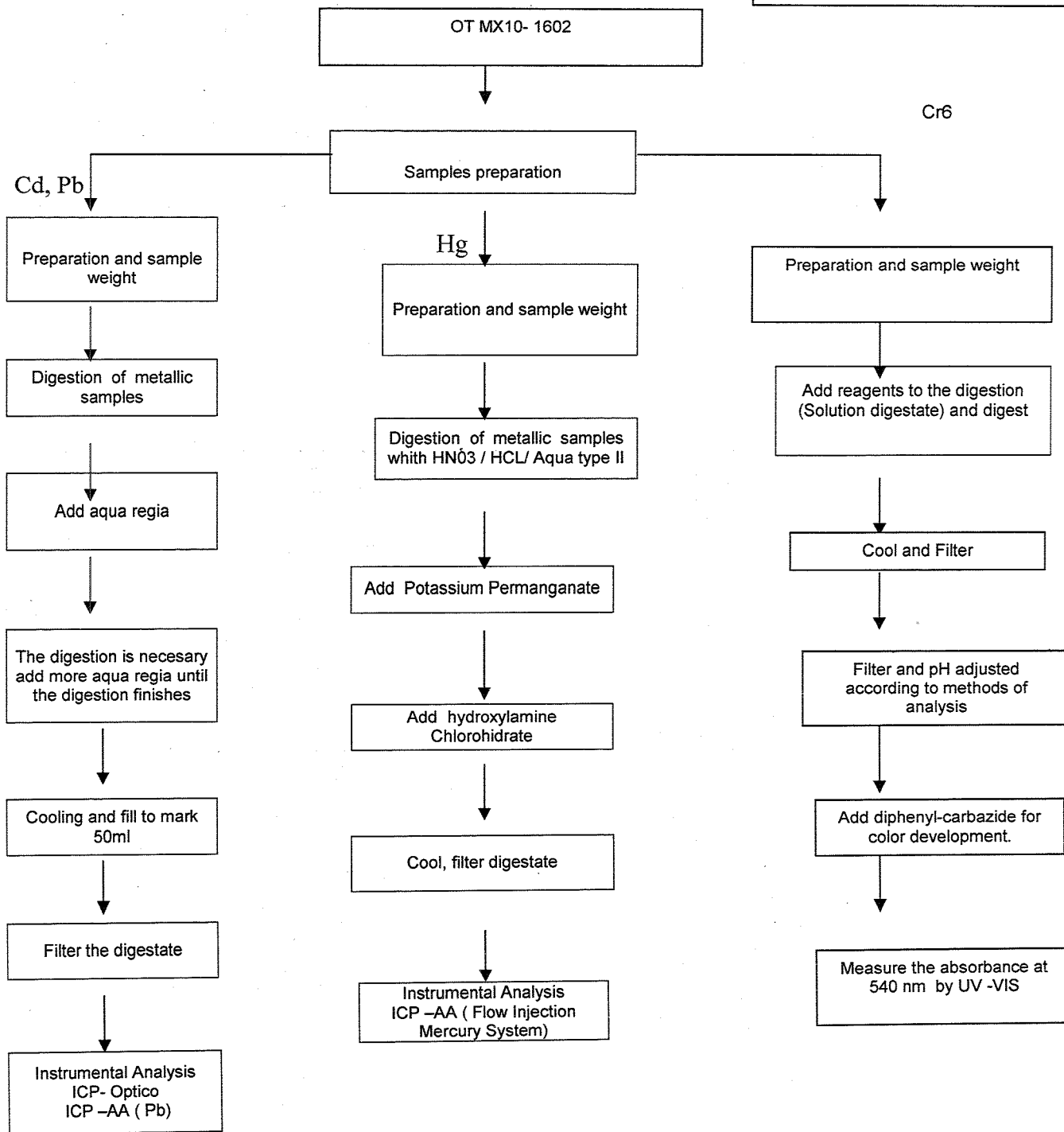

It is prohibited the total or partial reproduction of this document, as well as any modification or alteration in no of its parts without the previous authorization of Intertek Testing Services de México, S.A. de C.V. On the contrary Intertek reserves the right of coming from legal form against that (it is) they are responsible (s).  
The results that appear in this report belong solely to (s) shows (s) analyzed (s).

**Intertek Testing Services de México, S.A. de C.V.**

Bldv. Manuel Ávila Camacho No. 182 Col. Lomas de Chapultepec  
C.P. 11650, México, D.F. Tel.: 50912150 Fax: 55407863

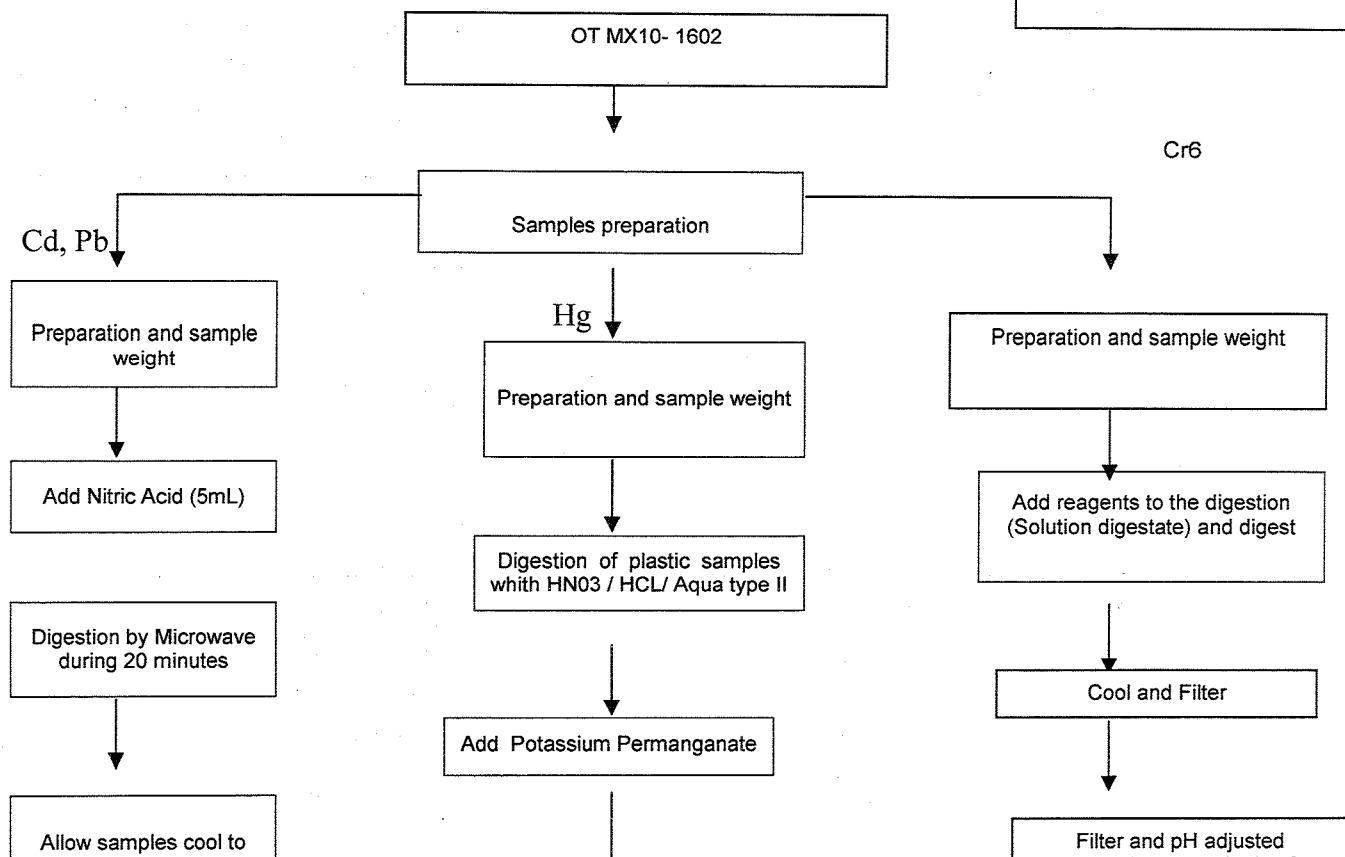

**MX10-1602**

