Merchandising System for D-PAK® Products

Applications

- Dry-tite® boxes and covers protect wiring devices, switches, electronic components and terminal blocks in Dry, Damp and Wet Locations
- Junction for branch conduits

  — "A" Series bodies for Rigid and Intermediate Metal Conduit (IMC) conduit maintain a weather resistant conduit system when used with covers and gaskets

  — "B" Series bodies for thin wall conduit Electrical Metallic Tubing (EMT) saves cost of connector and labor in indoor applications
- Accessible wiring chamber provides a convenient location to maintain or change a system, pull conductors and make splices

DIH3-1-LM

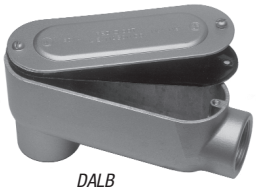

DALB

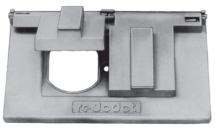

DCCD

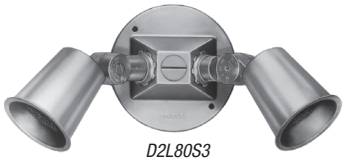

D2L80S3

Features/Benefits

- Combination packaging of conduit body, cover and gasket reduces handling and inventory costs
- Selection of colored finishes — silver, bronze and white — match most widely used finishes in commercial and residential construction
- Reduced quantities in easy-to-store cartons. Saves labor and handling, reduces error and handling costs
- Bar coding on carton and product
- See-through wrapper provides instant identification and protects product on job site
- Easy to read labels speeds selection, handling and storage.

Standard Materials

- Refer to appropriate section in this catalog

Standard Finish

- Powder coated finish
- Colors — Silver, Bronze & White

Compliances

- UL® Listed
- CSA Certified
- Federal Spec. W-C-586

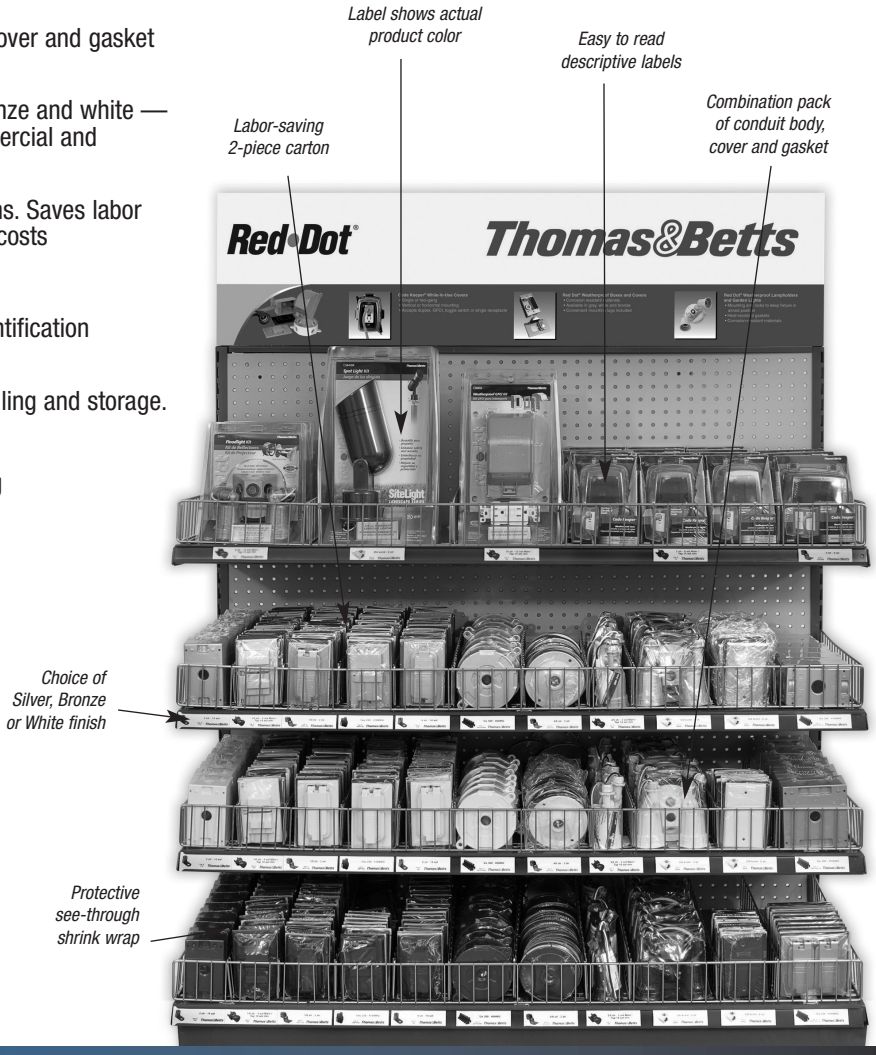

Thomas&Betts
www.tnb.com

United States
Tel: 901.252.8000
Fax: 901.252.1354

Canada
Tel: 450.347.5318
Fax: 450.347.1976

Technical Services
Tel: 888.862.3289

Merchandising System for D-PAK® Products

The Merchandising System for D-PAK® Products Attracts Attention with Bold Graphics and Encourages Self-Service with Clean, Easy-to-Read Labels.

- Bold red, black, and white descriptive merchandising labels
- Labor saving 2-piece carton
- Combination pack of conduit body, cover and gasket
- Choice of finish: silver, bronze or white
- English, Spanish and French instructions
- Protective see-through wrap

Conduit Bodies with Covers and Gaskets

	CAT. NO.	CAT. NO.	HUB SIZE
Through Feed	RIGID IMC (RAINTIGHT)	EMT	
	DAC-1-CG	—	½"
	DAC-2-CG	—	¾"
	DAC-3-CG	—	1"
Back Opening			
	DALB-1-CG	DBLB-1-C•	½"
	DALB-2-CG	DBLB-2-C•	¾"
	DALB-3-CG	DBLB-3-C•	1"
	DALB-4-CG	—	1¼"
	DALB-5-CG	—	1½"
	DALB-6-CG	—	2"
Left Side Opening			
	DALL-1-CG	—	½"
	DALL-2-CG	—	¾"
	DALL-3-CG	—	1"
Right Side Opening			
	DALR-1-CG	—	½"
	DALR-2-CG	—	¾"
	DALR-3-CG	—	1"
T-Style			
	DAT-1-CG		½"
	DAT-2-CG		¾"
	DAT-3-CG		1"

- Body and cover only

Service Entrance Bodies

	CAT. NO.	HUB SIZE
Back Opening		
	DASLB-1	½"
	DASLB-2	¾"
	DASLB-3	1"

Boxes

	CAT. NO.	HUB SIZE	COLOR	OUTLETS	
Single Gang — with Mounting Lugs, 2 Plugs and Ground Screw					
Three Outlets					
	DIH3-1-LM	½"	Silver	Top	1
	DIH3-1-LM-BR	½"	Bronze	Bottom	1
	DIH3-1-LM-WH	½"	White	Back	1
	DIH3-2-LM	¾"	Silver		
	DIH3-3-LM	1"	Silver	**Total**	**3**
Four Outlets					
	DIH4-2-LM	½"	Silver	Top	2
	DIH4-1-LM-BR	½"	Bronze	Bottom	1
	DIH4-1-LM-WH	½"	White	Back	1
	DIH4-2-LM	¾"	Silver	**Total**	**4**
Five Outlets					
	DIH5-1-LM	½"	Silver	Top	2
	DIH5-2-LM	¾"	Silver	Bottom	2
				Back	1
				Total	**5**
Two Gang — with Mounting Lugs, 2 Plugs and Ground Screw					
Three Outlets					
	D2IH3-1	½"	Silver	Top	1
				Bottom	1
				Back	1
				Total	**3**
Round — with Cast Mounting Lugs, 4 Plugs and Ground Screw					
Five Outlets					
	DS-47	½"	Silver	Side	4
	DS-47-BR	½"	Bronze	Bottom	1
	DS-47-WH	½"	White		
	DS-48	¾"	Silver		
	DS-48-BR	¾"	Bronze		
	DS-48-WH	¾"	White	**Total**	**5**

- Body and cover only.

Merchandising System for D-PAK® Products

Device Covers

	CAT. NO.	COLOR	DESCRIPTION
Duplex Receptacle Cover, Horizontal 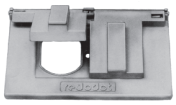	**DCCD**	Silver	Device mount
	DCCD-BR	Bronze	
	DCCD-WH	White	
Duplex Receptacle Cover, Vertical	**DCCDV**	Silver	Device mount
	DCCDV-BR	Bronze	
	DCCDV-WH	White	
GFCI Receptacle Cover, Horizontal 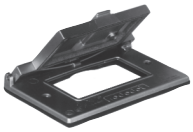	**DCCG**	Silver	Device mount
	DCCG-BR	Bronze	
	DCCD-WH	White	
GFCI Receptacle Cover, Vertical	**DCCGV**	Silver	Device mount
	DCCGV-BR	Bronze	
	DCCGV-WH	White	

Blank Covers

	CAT. NO.	COLOR	DESCRIPTION
Single Gang	**DCCB**	Silver	Device mount
	DCCB-BR	Bronze	
	DCCB-WH	White	
Two Gang	**D2CCB**	Silver	Device mount
Round	**DCCRB**	White	5" round cover with mounting holes 3½" on center (not Raintight)

Lampholders

	CAT. NO.	COLOR	DESCRIPTION
Standard	**DL-80**	Silver	Inside gasket and ground screw, 150W PAR 38 Max. lamp
	DL-80-BR	Bronze	
	DL-80-WH	White	
Floodlight	**D2L80S3**	Silver	Two lampholders and cover with three ½" holes, gasket, screws and plug

Lampholder Cover

	CAT. NO.	HUB SIZE	COLOR	DESCRIPTION
Single Gang	**DLC-31**	½"	Silver	Three ½" holes, supplied with gasket, screws and plug
	DLC-31-BR	½"	Bronze	
	DLC-31-WH	½"	White	
Round	**DSS-1**	½"	Silver	Device mount with gasket, screws and plug
	DSS-1-BR	½"	Bronze	
	DSS-1-WH	½"	White	
	DSS-3	½"	Silver	
	DSS-3-BR	½"	Bronze	
	DSS-3-WH	½"	White	

Plugs

	CAT. NO.	HUB SIZE	COLOR
	DPLG-1	½"	Silver
	DPLG-1-BR	½"	Bronze
	DPLG-1-WH	½"	White
	DPLG-2	¾"	Silver

Thomas&Betts
www.tnb.com

United States
Tel: 901.252.8000
Fax: 901.252.1354

Canada
Tel: 450.347.5318
Fax: 450.347.1976

Technical Services
Tel: 888.862.3289

Traditional 2 Lamp Round Box Kit

CS212

CAT. NO.	COLOR
CS212	Silver
CS212BR	Bronze
CS212WH	White

Contemporary 2 Lamp Round Box Kit

CS228

CAT. NO.	COLOR
CS228	Silver
CS228BR	Bronze
CS228WH	White

Duplex Weatherproof Outlet Device Kit

CS312

CAT. NO.	COLOR
CS312	Silver
CS312BR	Bronze
CS312WH	White

GFCI Weatherproof Outlet Device Kit

CS315

CAT. NO.	COLOR
CS315	Silver

Contemporary Stake Light with Cord

CS780BR

CAT. NO.	COLOR
CS780BR	Bronze

Traditional 2 Lamp, Round Box with Photocell Kit

CS902

CAT. NO.	COLOR
CS902	Silver
CS902BR	Bronze
CS902WH	White

D-PAK® Kits not shown

CAT. NO.	DESCRIPTION	COLOR
CSNMG	Single gang, non-metallic, while-in-use weatherproof kit includes CKNM cover, box and GFCI receptacle	Clear Cover
CSMGV	Single gang, metallic, vertical GFCI, while-in-use. Weatherproof kit includes CKMGV cover, box and GFCI receptacle	Silver