STANDARD JACKETED STORAGE TANKS

GLASSLINED TANK

- Alkaline borosilicate composition permanently fused to steel by firing at a temperature of 1600°F, providing years of corrosion protection and dependable use.

IDEAL FOR USE WITH GAS FIRED COPPER HEAT EXCHANGER EQUIPMENT FOR POTABLE WATER AT TEMPERATURES UP TO 180°F THREADED OPENINGS

- All tanks furnished with threaded openings for thermometer, relief valve, 2″ recirculation lines, tankstat, and drain valve.

ASME CONSTRUCTION ON SELECT MODELS

- 160 psi standard working pressure on all ASME models.

ANODIC PROTECTION ALL MODELS

- Magnesium anode for anti-corrosion protection.

MEETS R12.5 MINIMUM THERMAL INSULATION REQUIREMENTS OF THE U.S. DEPARTMENT OF ENERGY AND CURRENT EDITION OF ASHRAE/IES 90.1

5-YEAR LIMITED TANK AND 1-YEAR LIMITED PARTS WARRANTY

- For complete warranty information, consult written warranty or go to statewaterheaters.com

Low Lead Content

HLW

Figure 1

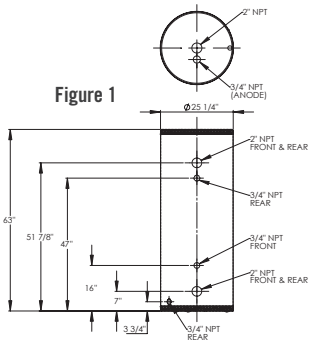

Figure 2

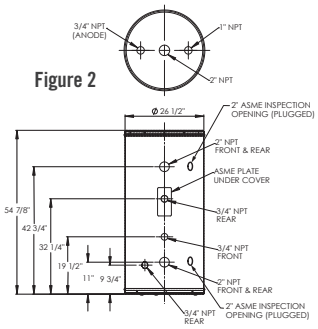

Figure 3

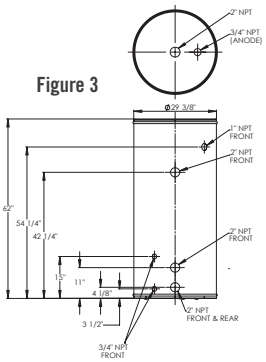

Figure 4

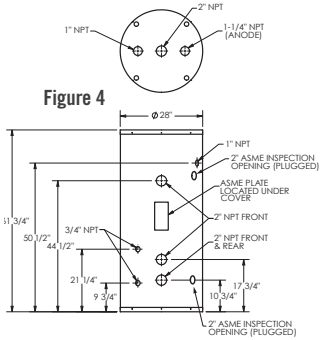

Figure 5

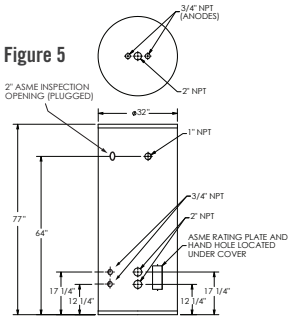

Model Number	Nominal Gallon Capacity	Overall Length (Inches)	Diameter (Inches)	Approx. Shipping Weight (lbs)	Figure
PVG 0080 00VT- Jacketed-Vertical Only	80	63	25-1/4	236	1
PVG 0120 00VT- Jacketed-Vertical Only	119	62	29-3/8	320	2
PVG 0080 00VTA 125	80	54-7/8	26-1/2	369	3
PVG 0120 00VTA 125	119	61-3/4	28	411	4
PVG 0200 00VSA 125	175	77	32	560	5