SECURITY DVR AND 19-IN. RACK EQUIPMENT CABINET, TYPE 1

INDUSTRY STANDARDS

UL 508A Listed; Type 1

CSA; Type 1
NEMA/EEMAC; Type 1
IEC 60529 IP20
EIA 310-D (19-in. spacing for rack equipment)

APPLICATION

These cabinets provide physical protection and access control to DVR, 19-in. equipment or other equipment. Mount the cabinet vertically or horizontally on any surface.

FEATURES

- Houses 19-in. or shelf-mount equipment
- Top cover has tool-less removal, is captivated by door and secured by keylock, providing easy access and installation
- Solid top cover protects equipment from falling debris
- Two standard models are 4U and 6U high
- Radius corners give streamlined appearance and eliminate sharp edges
- Solid front door has 180-degree opening continuous hinge
- Quarter-turn keylock with two keys on door (code 333)
- Vented sides dissipate heat from equipment
- A fan-ready cutout is provided on left side
- 14 gauge steel rack angles are adjustable within the cabinet body
- Rack angle mounting square holes (.375 x .375 in.) with EIA universal hole spacing (1/4 x 5/8 x 5/8 x 1/4-in.)
- Knockouts on bottom and side for data and power cables
- Rubber feet provide secure placement and prevent scratches
- Fasteners and cage nuts included

SPECIFICATIONS

- Doors and body made of 18 gauge steel; top cover is 16 gauge steel
- Welded steel construction
- One set of rack angles included per EIA standard
- Included installation instructions show optional accessories

FINISH

Pretreated steel coated with RAL 9005 black, light-textured, low-gloss polyester powder paint

ACCESSORIES

Rack- and Panel-Mount Power Distribution Unit (PDU)
Replacement Keys
Dual Thermostat
VELCRO® Cable Wrap
VELCRO is a trademark of Velcro Industries B.V.

BULLETIN: D85, DACCY, DWS1

Standard Product

Catalog Number	AxBxC in./mm	Rack Units (RU)
DVR4U	9.45 x 21.65 x 18.35 240 x 550 x 466	4
DVR6U	12.99 x 21.65 x 18.35 330 x 550 x 466	6

General Accessories

Catalog Number	AxBxC in./mm	Description	Key Code
E333KEY	0.00	2 replacement keys (fits all locks)	333
A4AXFNGQ	0.00	Fan, 115 VAC, quiet	---
A4AXFNPG	0.00	Fan, 115VAC	---
AFLTR4LD	0.00	Filter, 4-in fans	---

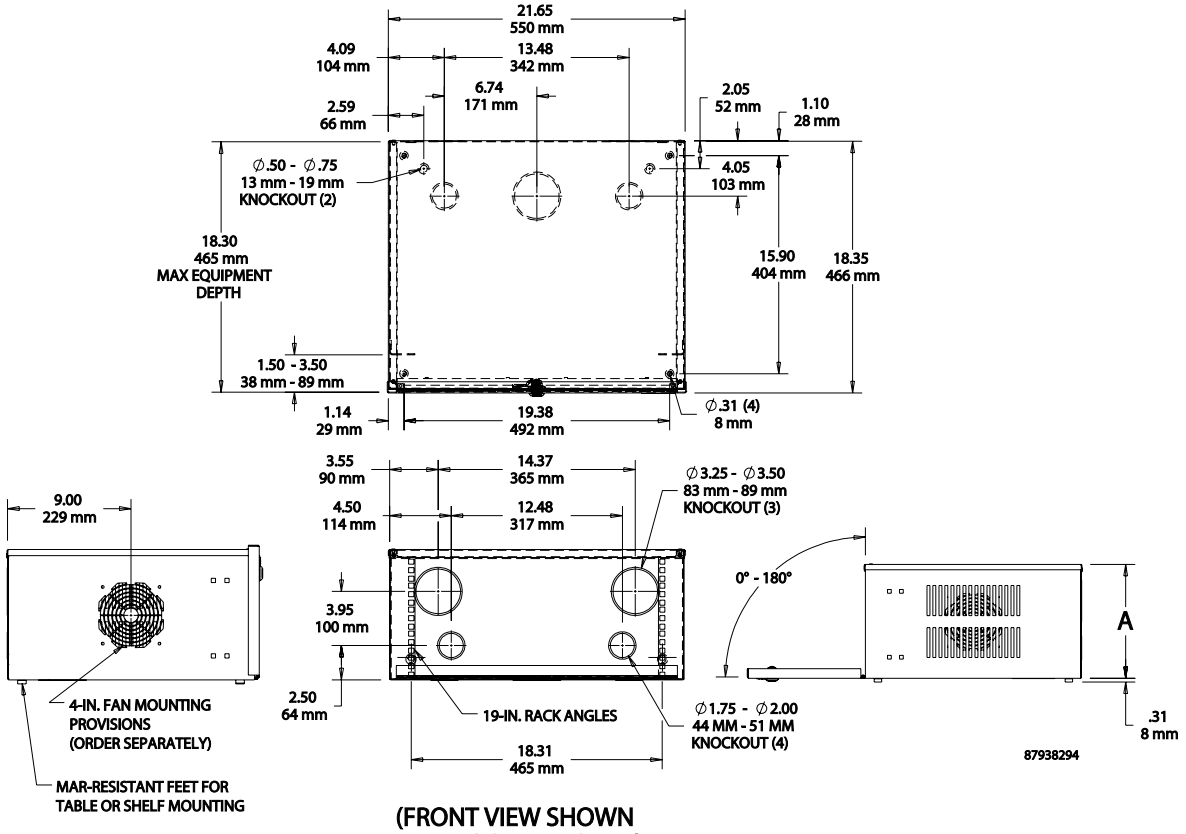

(FRONT VIEW SHOWN WITH DOOR REMOVED)