Catalog Number
Notes
Type

Contractor Select™

RB4 RB4S SWW5

RetroBasics™ 4" Switchable White LED Trim Kit

RB4

RB4S

E26 Socket Adapter Included

RetroBasics 4" LED trim kits provide the most economical solution for efficiently lighting a space using LED technology with virtually zero maintenance. This LED downlight is designed to work in 4" housings and can be used to provide general illumination in any room. Use as an option to replace legacy incandescent technology in an already installed housing or pair with the quick connect LED housings for a low-cost LED downlight solution. The LED trim maintains at least 70% light output for 50,000 hours.

FEATURES:

- 5 switchable white color temperatures to choose from via switch; 2700K, 3000K, 3500K, 4000K, 5000K CCT; 90 CRI. Switch is factory preset at 3000K CCT
- Dimmable flicker-free dimming from 100% to10%
- Non-conductive thermal plastic trim ideal for dead front applications
- Low profile construction optimized for wider fixture spacings
- Baffle and smooth trim options available offering a choice of traditional or more modern aesthetic
- Trim features quick connect plug for easy electrical connection in seconds
- Retention springs are pre-installed and designed to fit into most 4" compatible recessed housings
- Optional field installable trim insert accessories to compliment any room available in three painted finishes including matte black, bronze and satin nickel

APPLICATIONS:

- Retrofit into existing recessed housings or use with quick connect housings for new construction or remodel applications
- Wet rated and air-loc: perfect for showers, bathrooms, and outdoor soffits
- For use with housings installed in IC rated applications (direct contact with insulation)

CONTRACTOR PACK (CP6) ORDERING EXAMPLES:

Example 1: Ordered in Qty of 1
Ordered Line: Qty: 1 RB4 SWW5 CP6 MW M2
*Will receive 1 box with 6 units not individually packaged

Example 2: Ordered in Qty of 2
Ordered Line: Qty: 2 RB4 SWW5 CP6 MW M2
*Will receive 1 master carton that includes 2 separate boxes with 6 units in each box not individually packaged

Catalog Number	UPC	Description	Replaces Up To	Lumens	Input Watts	CCT	CRI	Voltage	Finish	Dimming Protocol	Pallet qty.
RB4 SWW5 MW M6	00196182809736	4" Switchable White LED Baffle Trim Kit	65W Incandescent	625	7.2W	2700K-5000K	90	120V	White	100% to 10%	504
RB4 SWW5 CP6 MW M2	00196182809903	4" Switchable White LED Baffle Trim Kit	65W Incandescent	625	7.2W	2700K-5000K	90	120V	White	100% to 10%	112
RB4S SWW5 MW M6	00196182750342	4" Switchable White LED Smooth Trim Kit	65W Incandescent	625	7.2W	2700K-5000K	90	120V	White	100% to 10%	504
RB4S SWW5 CP6 MW M2	00196182750359	4" Switchable White LED Smooth Trim Kit	65W Incandescent	625	7.2W	2700K-5000K	90	120V	White	100% to 10%	128

ACCESSORIES

TRIM INSERTS (for field configuration; ordered separately)

Series		Finish		Packaging	
RB4TRIM	4" Baffle	**MB**	Matte Black	**R6**	Retail Pack of 6 Units
RB4STRIM	4" Smooth	**BRZ**	Bronze		
		SNP	Satin Nickel Paint		

MB baffle

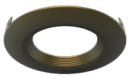

BRZ baffle

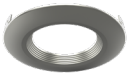

SNP baffle

MB smooth

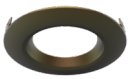

BRZ smooth

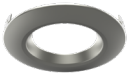

SNP smooth

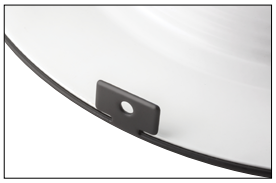

Pre-Install color finish trim insert over white 4" RetroBasics trim kit

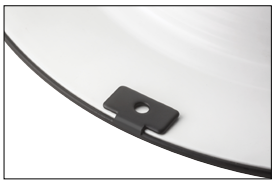

Press down tabs on color finish trim insert to create final RetroBasics LED trim assembly

Pairs perfectly with Juno housings for a complete downlight solution:
Order housings as separate catalog number.

QC4 Series - New Construction Quick Connect LED Housing

QC4R Series - Remodel Quick Connect LED Housing

IC1FW LEDT24 - Firewall Fire Rated Quick Connect LED Housing

PERFORMANCE DATA

	RB4 /RB4S
Input Voltage	120V
Input Power Typical	7.2W (+/-5%)
Power Factor	.9
Frequency	60 Hz
EMI/RFI	FCC Title 47, Part 15 Class B (consumer)
Minimum Starting Temp	-20°C (-4°F) minimum

Note: Actual performance may differ as a result of end-user environment and application. All values are design or typical values, measured under laboratory conditions at 25° C

LIGHTING PERFORMANCE DATA
DONNÉES SUR LE RENDEMENT DE L'ÉCLAIRAGE

Light Appearance (CCT) Aspect de la lumière (CCT)	
2700K soft white | blanc doux	
609 lumens | **85** lumens per watt	
3000K warm white | blanc chaud	
618 lumens | **86** lumens per watt	
3500K neutral white | blanc neutre	
625 lumens | **87** lumens per watt	
4000K cool white | blanc froid	
622 lumens | **86** lumens per watt	
5000K daylight | blanc neutre	
606 lumens | **84** lumens per watt	
Watts	**7.2**
Color Accuracy (CRI) Précision des couleurs (CRI)	**90**

© 2022-2023 Acuity Brands Lighting, Inc. All rights reserved. Rev. 09/05/23

Specifications

DOWNLIGHT LED TRIM KIT:
Molded thermal plastic housing with non-conductive trim frame offered in baffle or smooth design in matte white finish • Pressed-in diffusing lens optimized for concealing the LEDS from direct view in the on and off state • All-in-one design where LED light engine mounts directly to the trim for ease of installation into existing 4" recessed housings with medium base sockets or quick connect LED housings • Provided with push in springs • Optional field installable trim insert accessories to compliment any room available in three painted finishes including matte black, bronze and satin nickel

LED LIGHT ENGINE:
LEDs are mounted directly to housing providing superior thermal management to ensure long life • Switchable white LED color temperature technology offers 2700K, 3000K, 3500K, 4000K, 5000K all in one trim • Switch factory set at 3000K • 90 CRI minimum • Accommodates 120 volts AC at 60Hz • Dimmable with most standard incandescent, magnetic low voltage and electronic low voltage dimmers • For a list of compatible dimmers, see JUNORBSERIES-DIM

OPTICAL SYSTEM:
Regressed, diffused lens at end of mixing chamber to provide even light distribution for general illumination • Optimized for wide fixture spacings • Up to 625 nominal lumens is equivalent to 65W BR30 lamp

ELECTRICAL CONNECTIONS:
Trim features quick connect plug installed as standard for installation into Juno quick connect housings with mating connector • Trim ships with a medium base socket adapter whip for installation into 4" incandescent housings with medium base sockets.

LIFE:
Rated for 50,000 hours at 70% lumen maintenance.

LABELS:
CSA certified to US and Canadian safety standards • ENERGY STAR® certified product • Suitable for wet location • Air-Loc certified in accordance with ASTM E283-2004 • NOM Certified • Can be used to comply with California Title 24 Part 6 High Efficacy LED light Source Requirements • T20 Certified.

TESTING:
All reports are based on published industry procedures; field performance may differ from laboratory performance.

WARRANTY:
5-year limited warranty. This is the only warranty provided and no other statements in this specification sheet create any warranty of any kind. All other express and implied warranties are disclaimed. Complete warranty terms located at: www.acuitybrands.com/support/warranty/terms-and-conditions

Note: Actual performance may differ as a result of end-user environment and application. All values are design or typical values, measured under laboratory conditions at 25 °C. Specifications subject to change without notice.

Dimensions

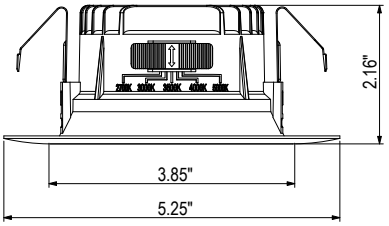

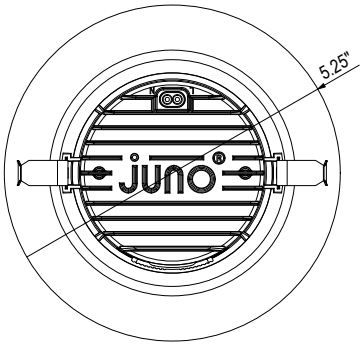

© 2022-2023 Acuity Brands Lighting, Inc. All rights reserved. Rev. 09/05/23

PHOTOMETRICS

RB4 SWW5 MW M6 - 2700K Input Watts: 7.2, Delivered Lumens: 609, LPW: 84.6, S/MH: 1.11, Test No: 80119811- 001P1

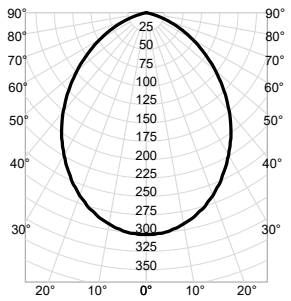

CP Summary

0°	
0°	302
5°	300
15°	280
25°	245
35°	201
45°	149
55°	97
65°	50
75°	10
85°	0
90°	0

Zonal Lumen Summary

Zone	Lumens	% Fixture
0° - 30°	220	36%
0° - 40°	345	57%
0° - 60°	547	90%
0° - 90°	609	100%
90° - 180°	0	0%
0° - 180°	609	100%

Coefficients of Utilization

ρf / ρc / ρw	80% 50%	80% 30%	80% 10%	20% 50%	20% 30%	20% 10%	70% 50%	70% 30%	70% 10%
0	119	119	119	116	116	116	111	111	111
1	107	104	101	105	102	99	101	98	96
2	95	90	85	94	88	84	90	86	82
3	85	78	73	84	77	72	81	75	71
4	77	69	63	75	68	62	73	67	62
5	69	61	55	68	61	55	66	59	54
6	63	55	49	62	54	49	60	53	48
7	57	49	44	57	49	44	55	48	43
8	53	45	39	52	44	39	51	44	39
9	49	41	36	48	41	36	47	40	35
10	45	38	33	45	37	33	44	37	32

Cone of Light

Mounting Height	Initial FC Center Beam	Beam Diameter
6.0	8.4	11.9
8.0	4.7	15.8
10.0	3.0	19.8
12.0	2.1	23.7
14.0	1.5	27.7

Beam Angle: 89.3°
Field Angle: 139.4°

Luminance (cd/sq.m)

	Average Luminance
0°	39,672
45°	27,681
55°	22,215
65°	15,542
75°	5,076
85°	0

RB4 SWW5 MW M6 - 3000K Input Watts: 7.2, Delivered Lumens: 617, LPW: 85.7, S/MH: 1.11, Test No: 80119811- 001P2

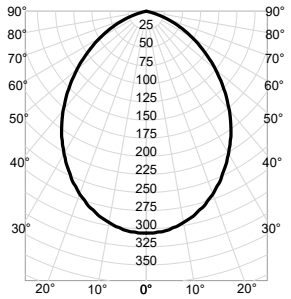

CP Summary

0°	
0°	306
5°	304
15°	284
25°	248
35°	204
45°	151
55°	98
65°	51
75°	10
85°	0
90°	0

Zonal Lumen Summary

Zone	Lumens	% Fixture
0° - 30°	223	36%
0° - 40°	350	57%
0° - 60°	555	90%
0° - 90°	617	100%
90° - 180°	0	0%
0° - 180°	617	100%

Coefficients of Utilization

ρf / ρc / ρw	80% 50%	80% 30%	80% 10%	20% 50%	20% 30%	20% 10%	70% 50%	70% 30%	70% 10%
0	119	119	119	116	116	116	111	111	111
1	107	104	101	105	102	99	101	98	96
2	95	90	85	94	88	84	90	86	82
3	85	78	73	84	77	72	81	75	71
4	77	69	63	75	68	62	73	67	62
5	69	61	55	68	61	55	66	59	54
6	63	55	49	62	54	49	60	53	48
7	57	49	44	57	49	44	55	48	43
8	53	45	39	52	44	39	51	44	39
9	49	41	36	48	41	36	47	40	35
10	45	38	33	45	37	33	44	37	32

Cone of Light

Mounting Height	Initial FC Center Beam	Beam Diameter
6.0	8.5	11.9
8.0	4.8	15.8
10.0	3.1	19.8
12.0	2.1	23.7
14.0	1.6	27.7

Beam Angle: 89.3°
Field Angle: 139.4°

Luminance (cd/sq.m)

	Average Luminance
0°	40,193
45°	28,044
55°	22,507
65°	15,746
75°	5,142
85°	0

RB4 SWW5 MW M6 - 3500K Input Watts: 7.2, Delivered Lumens: 624, LPW: 86.7, S/MH: 1.11, Test No: 80119811- 001P3

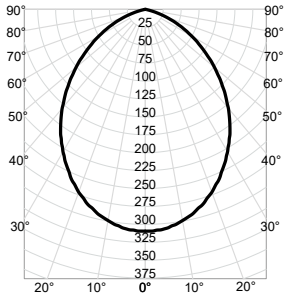

CP Summary

0°	
0°	309
5°	307
15°	287
25°	251
35°	206
45°	153
55°	99
65°	51
75°	10
85°	0
90°	0

Zonal Lumen Summary

Zone	Lumens	% Fixture
0° - 30°	226	36%
0° - 40°	354	57%
0° - 60°	561	90%
0° - 90°	624	100%
90° - 180°	0	0%
0° - 180°	624	100%

Coefficients of Utilization

ρf / ρc / ρw	80% 50%	80% 30%	80% 10%	20% 50%	20% 30%	20% 10%	70% 50%	70% 30%	70% 10%
0	119	119	119	116	116	116	111	111	111
1	107	104	101	105	102	99	101	98	96
2	95	90	85	94	88	84	90	86	82
3	85	78	73	84	77	72	81	75	71
4	77	69	63	75	68	62	73	67	62
5	69	61	55	68	61	55	66	59	54
6	63	55	49	62	54	49	60	53	48
7	57	49	44	57	49	44	55	48	43
8	53	45	39	52	44	39	51	44	39
9	49	41	36	48	41	36	47	40	35
10	45	38	33	45	37	33	44	37	32

Cone of Light

Mounting Height	Initial FC Center Beam	Beam Diameter
6.0	8.6	11.9
8.0	4.8	15.8
10.0	3.1	19.8
12.0	2.1	23.7
14.0	1.6	27.7

Beam Angle: 89.3°
Field Angle: 139.4°

Luminance (cd/sq.m)

	Average Luminance
0°	40,649
45°	28,362
55°	22,763
65°	15,924
75°	5,201
85°	0

RB4 SWW5 MW M6 - 4000K Input Watts: 7.2, Delivered Lumens: 622, LPW: 86.4, S/MH: 1.11, Test No: 80119811- 001P4

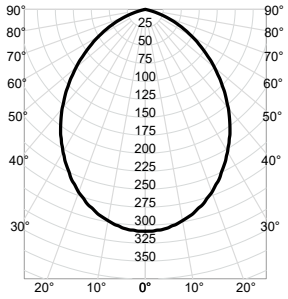

CP Summary

0°	
0°	308
5°	306
15°	286
25°	250
35°	205
45°	152
55°	99
65°	51
75°	10
85°	0
90°	0

Zonal Lumen Summary

Zone	Lumens	% Fixture
0° - 30°	225	36%
0° - 40°	353	57%
0° - 60°	559	90%
0° - 90°	622	100%
90° - 180°	0	0%
0° - 180°	622	100%

Coefficients of Utilization

ρf / ρc / ρw	80% 50%	80% 30%	80% 10%	20% 50%	20% 30%	20% 10%	70% 50%	70% 30%	70% 10%
0	119	119	119	116	116	116	111	111	111
1	107	104	101	105	102	99	101	98	96
2	95	90	85	94	88	84	90	86	82
3	85	78	73	84	77	72	81	75	71
4	77	69	63	75	68	62	73	67	62
5	69	61	55	68	61	55	66	59	54
6	63	55	49	62	54	49	60	53	48
7	57	49	44	57	49	44	55	48	43
8	53	45	39	52	44	39	51	44	39
9	49	41	36	48	41	36	47	40	35
10	45	38	33	45	37	33	44	37	32

Cone of Light

Mounting Height	Initial FC Center Beam	Beam Diameter
6.0	8.6	11.9
8.0	4.8	15.8
10.0	3.1	19.8
12.0	2.1	23.7
14.0	1.6	27.7

Beam Angle: 89.3°
Field Angle: 139.4°

Luminance (cd/sq.m)

	Average Luminance
0°	40,519
45°	28,272
55°	22,690
65°	15,873
75°	5,184
85°	0

© 2022-2023 Acuity Brands Lighting, Inc. All rights reserved. Rev. 09/05/23

PHOTOMETRICS

RB4 SWW5 MW M6 - 5000K Input Watts: 7.2, Delivered Lumens: 605, LPW: 84.0, S/MH: 1.11, Test No: 80119811- 001P5

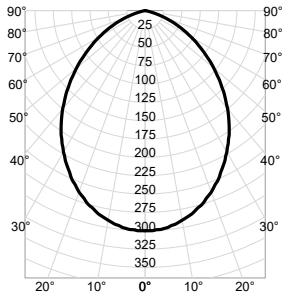

CP Summary

0°	
0°	300
5°	298
15°	278
25°	243
35°	200
45°	148
55°	96
65°	50
75°	10
85°	0
90°	0

Zonal Lumen Summary

Zone	Lumens	% Fixture
0° - 30°	219	36%
0° - 40°	343	57%
0° - 60°	544	90%
0° - 90°	605	100%
90° - 180°	0	0%
0° - 180°	605	100%

Coefficients of Utilization

ρf / ρc / ρw	80% 50%	80% 30%	80% 10%	20% 50%	20% 30%	20% 10%	50% 50%	50% 30%	50% 10%
0	119	119	119	116	116	116	111	111	111
1	107	104	101	105	102	99	101	98	96
2	95	90	85	94	88	84	90	86	82
3	85	78	73	84	77	72	81	75	71
4	77	69	63	75	68	62	73	67	62
5	69	61	55	68	61	55	66	59	54
6	63	55	49	62	54	49	60	53	48
7	57	49	44	57	49	44	55	48	43
8	53	45	39	52	44	39	51	44	39
9	49	41	36	48	41	36	47	40	35
10	45	38	33	45	37	33	44	37	32

Cone of Light

Mounting Height	Initial FC Center Beam	Beam Diameter
6.0	8.3	11.9
8.0	4.7	15.8
10.0	3.0	19.8
12.0	2.1	23.7
14.0	1.5	27.7

Beam Angle: 89.3°
Field Angle: 139.4°

Luminance (cd/sq.m)

	Average Luminance
0°	39,411
45°	27,499
55°	22,070
65°	15,440
75°	5,042
85°	0

RB4S SWW5 MW M6 - 2700K Input Watts: 7.2, Delivered Lumens: 609, LPW: 84.6, S/MH: 1.11, Test No: 80119811- 001PA1

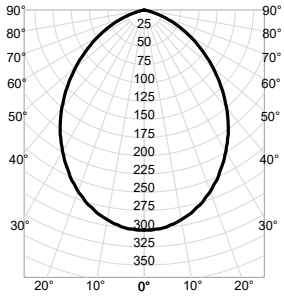

CP Summary

0°	
0°	302
5°	300
15°	280
25°	245
35°	201
45°	149
55°	97
65°	50
75°	10
85°	0
90°	0

Zonal Lumen Summary

Zone	Lumens	% Fixture
0° - 30°	220	36%
0° - 40°	345	57%
0° - 60°	547	90%
0° - 90°	609	100%
90° - 180°	0	0%
0° - 180°	609	100%

Coefficients of Utilization

ρf / ρc / ρw	80% 50%	80% 30%	80% 10%	20% 50%	20% 30%	20% 10%	50% 50%	50% 30%	50% 10%
0	119	119	119	116	116	116	111	111	111
1	107	104	101	105	102	99	101	98	96
2	95	90	85	94	88	84	90	86	82
3	85	78	73	84	77	72	81	75	71
4	77	69	63	75	68	62	73	67	62
5	69	61	55	68	61	55	66	59	54
6	63	55	49	62	54	49	60	53	48
7	57	49	44	57	49	44	55	48	43
8	53	45	39	52	44	39	51	44	39
9	49	41	36	48	41	36	47	40	35
10	45	38	33	45	37	33	44	37	32

Cone of Light

Mounting Height	Initial FC Center Beam	Beam Diameter
6.0	8.4	11.9
8.0	4.7	15.8
10.0	3.0	19.8
12.0	2.1	23.7
14.0	1.5	27.7

Beam Angle: 89.3°
Field Angle: 139.4°

Luminance (cd/sq.m)

	Average Luminance
0°	39,672
45°	27,681
55°	22,215
65°	15,542
75°	5,076
85°	0

RB4S SWW5 MW M6 - 3000K Input Watts: 7.2, Delivered Lumens: 617, LPW: 85.7, S/MH: 1.11, Test No: 80119811- 001PA2

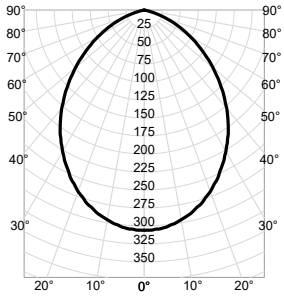

CP Summary

0°	
0°	306
5°	304
15°	284
25°	248
35°	204
45°	151
55°	98
65°	51
75°	10
85°	0
90°	0

Zonal Lumen Summary

Zone	Lumens	% Fixture
0° - 30°	223	36%
0° - 40°	350	57%
0° - 60°	555	90%
0° - 90°	617	100%
90° - 180°	0	0%
0° - 180°	617	100%

Coefficients of Utilization

ρf / ρc / ρw	80% 50%	80% 30%	80% 10%	20% 50%	20% 30%	20% 10%	50% 50%	50% 30%	50% 10%
0	119	119	119	116	116	116	111	111	111
1	107	104	101	105	102	99	101	98	96
2	95	90	85	94	88	84	90	86	82
3	85	78	73	84	77	72	81	75	71
4	77	69	63	75	68	62	73	67	62
5	69	61	55	68	61	55	66	59	54
6	63	55	49	62	54	49	60	53	48
7	57	49	44	57	49	44	55	48	43
8	53	45	39	52	44	39	51	44	39
9	49	41	36	48	41	36	47	40	35
10	45	38	33	45	37	33	44	37	32

Cone of Light

Mounting Height	Initial FC Center Beam	Beam Diameter
6.0	8.5	11.9
8.0	4.8	15.8
10.0	3.1	19.8
12.0	2.1	23.7
14.0	1.6	27.7

Beam Angle: 89.3°
Field Angle: 139.4°

Luminance (cd/sq.m)

	Average Luminance
0°	40,193
45°	28,044
55°	22,507
65°	15,746
75°	5,142
85°	0

RB4S SWW5 MW M6 - 3500K Input Watts: 7.2, Delivered Lumens: 624, LPW: 86.7, S/MH: 1.11, Test No: 80119811- 001PA3

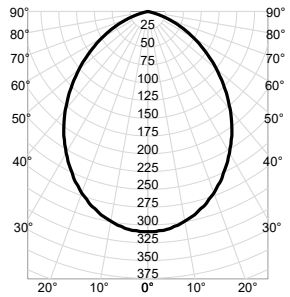

CP Summary

0°	
0°	309
5°	307
15°	287
25°	251
35°	206
45°	153
55°	99
65°	51
75°	10
85°	0
90°	0

Zonal Lumen Summary

Zone	Lumens	% Fixture
0° - 30°	226	36%
0° - 40°	354	57%
0° - 60°	561	90%
0° - 90°	624	100%
90° - 180°	0	0%
0° - 180°	624	100%

Coefficients of Utilization

ρf / ρc / ρw	80% 50%	80% 30%	80% 10%	20% 50%	20% 30%	20% 10%	50% 50%	50% 30%	50% 10%
0	119	119	119	116	116	116	111	111	111
1	107	104	101	105	102	99	101	98	96
2	95	90	85	94	88	84	90	86	82
3	85	78	73	84	77	72	81	75	71
4	77	69	63	75	68	62	73	67	62
5	69	61	55	68	61	55	66	59	54
6	63	55	49	62	54	49	60	53	48
7	57	49	44	57	49	44	55	48	43
8	53	45	39	52	44	39	51	44	39
9	49	41	36	48	41	36	47	40	35
10	45	38	33	45	37	33	44	37	32

Cone of Light

Mounting Height	Initial FC Center Beam	Beam Diameter
6.0	8.6	11.9
8.0	4.8	15.8
10.0	3.1	19.8
12.0	2.1	23.7
14.0	1.6	27.7

Beam Angle: 89.3°
Field Angle: 139.4°

Luminance (cd/sq.m)

	Average Luminance
0°	40,649
45°	28,362
55°	22,763
65°	15,924
75°	5,201
85°	0

© 2022-2023 Acuity Brands Lighting, Inc. All rights reserved. Rev. 09/05/23

PHOTOMETRICS

RB4S SWW5 MW M6 - 4000K Input Watts: 7.2, Delivered Lumens: 622, LPW: 86.4, S/MH: 1.11, Test No: 80119811- 001PA4

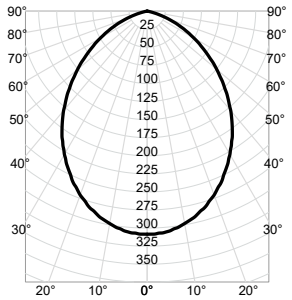

CP Summary

0°	
0°	308
5°	306
15°	286
25°	250
35°	205
45°	152
55°	99
65°	51
75°	10
85°	0
90°	0

Zonal Lumen Summary

Zone	Lumens	% Fixture
0° - 30°	225	36%
0° - 40°	353	57%
0° - 60°	559	90%
0° - 90°	622	100%
90° - 180°	0	0%
0° - 180°	622	100%

Coefficients of Utilization

pf										
pc	80%			20%			50%			
pw	50%	30%	10%	50%	30%	10%	50%	30%	10%	
0	119	119	119	116	116	116	111	111	111	
1	107	104	101	105	102	99	101	98	96	
2	95	90	85	94	88	84	90	86	82	
3	85	78	73	84	77	72	81	75	71	
4	77	69	63	75	68	62	73	67	62	
5	69	61	55	68	61	55	66	59	54	
6	63	55	49	62	54	49	60	53	48	
7	57	49	44	57	49	44	55	48	43	
8	53	45	39	52	44	39	51	44	39	
9	49	41	36	48	41	36	47	40	35	
10	45	38	33	45	37	33	44	37	32	

Cone of Light

Mounting Height	Initial FC Center Beam	Beam Diameter
6.0	8.6	11.9
8.0	4.8	15.8
10.0	3.1	19.8
12.0	2.1	23.7
14.0	1.6	27.7

Beam Angle: 89.3°
Field Angle: 139.4°

Luminance (cd/sq.m)

	Average Luminance
0°	40,519
45°	28,272
55°	22,690
65°	15,873
75°	5,184
85°	0

RB4S SWW5 MW M6 - 5000K Input Watts: 7.2, Delivered Lumens: 605, LPW: 84.0, S/MH: 1.11, Test No: 80119811- 001PA5

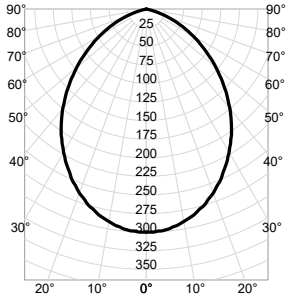

CP Summary

0°	
0°	300
5°	298
15°	278
25°	243
35°	200
45°	148
55°	96
65°	50
75°	10
85°	0
90°	0

Zonal Lumen Summary

Zone	Lumens	% Fixture
0° - 30°	219	36%
0° - 40°	343	57%
0° - 60°	544	90%
0° - 90°	605	100%
90° - 180°	0	0%
0° - 180°	605	100%

Coefficients of Utilization

pf										
pc	80%			20%			50%			
pw	50%	30%	10%	50%	30%	10%	50%	30%	10%	
0	119	119	119	116	116	116	111	111	111	
1	107	104	101	105	102	99	101	98	96	
2	95	90	85	94	88	84	90	86	82	
3	85	78	73	84	77	72	81	75	71	
4	77	69	63	75	68	62	73	67	62	
5	69	61	55	68	61	55	66	59	54	
6	63	55	49	62	54	49	60	53	48	
7	57	49	44	57	49	44	55	48	43	
8	53	45	39	52	44	39	51	44	39	
9	49	41	36	48	41	36	47	40	35	
10	45	38	33	45	37	33	44	37	32	

Cone of Light

Mounting Height	Initial FC Center Beam	Beam Diameter
6.0	8.3	11.9
8.0	4.7	15.8
10.0	3.0	19.8
12.0	2.1	23.7
14.0	1.5	27.7

Beam Angle: 89.3°
Field Angle: 139.4°

Luminance (cd/sq.m)

	Average Luminance
0°	39,411
45°	27,499
55°	22,070
65°	15,440
75°	5,042
85°	0

© 2022-2023 Acuity Brands Lighting, Inc. All rights reserved. Rev. 09/05/23