Replacement Bit, TORX® #25 and #27

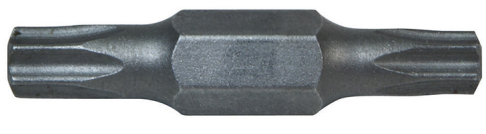

These bits work with all Klein Tools 2-in-1 (67100), 10-in-1 (32477), 11-in-1 (32500) and 10-Fold (32535-32539) Screwdrivers. Precision-machined tips for exact fit into the fastener. Includes two bits with T25 and T27 Tamperproof TORX® tips.

Specifications

For Use With:	10-in-1, 11-in-1 and 10-Fold™ Multi-bit Drivers	**TORX® Bits:**	TT25 and TT27
Material:	Steel	**Type:**	Standard
Package Quantity:	2 Bits	**Weight:**	0.7 oz (20 g)