Product data sheet

Specifications

Circuit breaker enclosure, PowerPacT B, 15A to 100A, NEMA 12K, surface mount

B125A

Product availability: Stock - Normally stocked in distribution facility

Main

Circuit Breaker Type	B-Frame
Breaker Compatibility	Circuit-breaker B 2P or 3P 15…100 A Circuit-breaker B 2P or 3P 110…125 A Circuit-breaker B 2P 15…30 A

Complementary

Device Mounting	Surface
Enclosure Material	Steel
Height	19.5 in (495 mm)
Width	9.1 in (232 mm)
Depth	4.9 in (124 mm)

Environment

Product Certifications	UL Listed

Environmental

NEMA Degree of Protection	NEMA 12K

Ordering and shipping details

Category	US10DE100031
Discount Schedule	0DE1
GTIN	785901329053
Returnability	Yes
Country of origin	MX

Packing Units

Unit Type of Package 1	PCE
Nbr. of units in pkg.	1
Package 1 Height	7.800 in (19.812 cm)
Package 1 Width	9.400 in (23.876 cm)
Package 1 Length	24.500 in (62.230 cm)
Package weight(Lbs)	14.890 lb(US) (6.754 kg)

Price is “List Price” and may be subject to a trade discount – check with your local distributor or retailer for actual price.

Disclaimer: This documentation is not intended as a substitute for and is not to be used for determining suitability or reliability of these products for specific user applications

Environmental Data

Schneider Electric aims to achieve Net Zero status by 2050 through supply chain partnerships, lower impact materials, and circularity via our ongoing “Use Better, Use Longer, Use Again” campaign to extend product lifetimes and recyclability.

Environmental Data explained >

How we assess product sustainability >

Environmental footprint

Carbon footprint (kg CO2 eq, Total Life cycle)	50
Environmental Disclosure	Product Environmental Profile

Use Better

Materials and Substances

Packaging made with recycled cardboard	No
Packaging without single use plastic	No
EU RoHS Directive	Compliant
SCIP Number	7123f656-319e-4ae7-888d-d29a63a4aa90
REACh Regulation	REACh Declaration
California proposition 65	WARNING: This product can expose you to chemicals including: Lead and lead compounds, which is known to the State of California to cause cancer and birth defects or other reproductive harm. For more information go to www.P65Warnings.ca.gov
Halogen content performance	Halogen free plastic parts product
PVC free	Yes

Use Again

Repack and remanufacture

Recyclability potential, in %	95
Circularity Profile	No need of specific recycling operations
Take-back	No
WEEE Label	The product must be disposed on European Union markets following specific waste collection and never end up in rubbish bins.

Technical Illustration

Dimensions

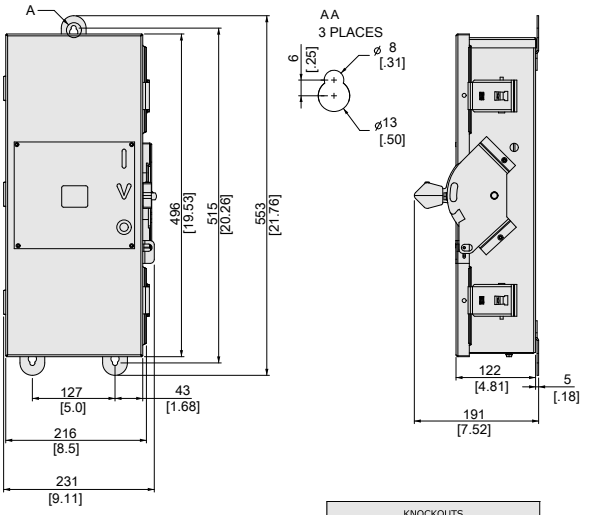

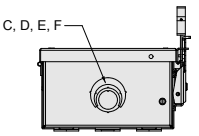

KNOCKOUTS				
SYMBOL	CONDUIT SIZE		DIAMETER	
	IN	MM	IN	MM
C	1.00	25	1.38	35
D	1.25	32	1.75	45
E	1.50	38	2.00	51
F	2.00	51	2.50	64