Product data sheet

Specifications

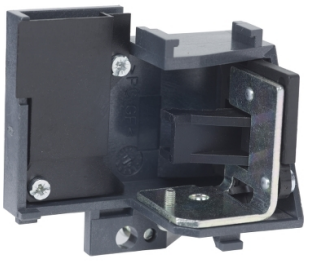

Circuit breaker accessory, MasterPacT NT, padlock attachment

S47514

Product availability: Non-Stock - Not normally stocked in distribution facility

Main

Range of Product	MasterPact NT
Product or Component Type	Padlock attachment

Ordering and shipping details

Category	US1DE2F01290
Discount Schedule	DE2F
GTIN	785901683865
Returnability	No
Country of origin	US

Packing Units

Unit Type of Package 1	PCE
Nbr. of units in pkg.	1
Package 1 Height	2.2 in (5.5 cm)
Package 1 Width	9.0 in (22.8 cm)
Package 1 Length	12.5 in (31.8 cm)
Package weight(Lbs)	16.01 oz (454 g)

Contractual warranty

Warranty	18 months

Disclaimer: This documentation is not intended as a substitute for and is not to be used for determining suitability or reliability of these products for specific user applications

Price is “List Price” and may be subject to a trade discount – check with your local distributor or retailer for actual price.

Environmental Data

Schneider Electric aims to achieve Net Zero status by 2050 through supply chain partnerships, lower impact materials, and circularity via our ongoing “Use Better, Use Longer, Use Again” campaign to extend product lifetimes and recyclability.

Environmental Data explained

How we assess product sustainability

Use Better

Materials and Substances

Packaging made with recycled cardboard	**Yes**
Packaging without single use plastic	**No**
EU RoHS Directive	**Pro-active compliance (Product out of EU RoHS legal scope)**
California proposition 65	**WARNING: Cancer and Reproductive Harm - www.P65Warnings.ca.gov**

Use Again

Repack and remanufacture

Take-back	**No**