Product data sheet

Specifications

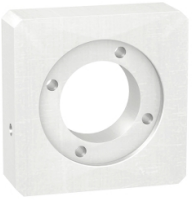

adaptation kit, Lexium SD3, GBK, size 40, 15mm, for assembly motor and gearbox

GBK0400572S

Product availability: Non-Stock - Not normally stocked in distribution facility

Main

Range Compatibility	Lexium SD3
Product or Component Type	Adaptation kit
Device short name	GBK
Accessory / separate part category	Adaptation accessory
Product Compatibility	BRS3
Accessory / separate part destination	For assembly motor and gearbox
Kit composition	An adaptor plate Screws and bolts for mounting A shaft end adaptor
Gearbox external diameter	1.6 in (40 mm)

Complementary

Motor flange size	2.2 in (57 mm)
Number of motor stacks	2 1
Length	0.6 in (15 mm)
Net Weight	0.2 lb(US) (0.1 kg)

Ordering and shipping details

Category	US1PC5318283
Discount Schedule	PC53
GTIN	3606480397707
Returnability	No
Country of origin	DE

Packing Units

Unit Type of Package 1	PCE
Nbr. of units in pkg.	1
Package 1 Height	3.1 in (8.0 cm)
Package 1 Width	6.4 in (16.2 cm)
Package 1 Length	7.008 in (17.8 cm)
Package weight(Lbs)	7.4 oz (211.0 g)
Unit Type of Package 2	S06

Price is “List Price” and may be subject to a trade discount – check with your local distributor or retailer for actual price.

Disclaimer: This documentation is not intended as a substitute for and is not to be used for determining suitability or reliability of these products for specific user applications

Number of Units in Package 2	50
Package 2 Height	28.9 in (73.5 cm)
Package 2 Width	23.6 in (60.0 cm)
Package 2 Length	31.5 in (80.0 cm)
Package 2 Weight	51.92 lb(US) (23.55 kg)

Contractual warranty

Warranty	18 months

Environmental Data

Schneider Electric aims to achieve Net Zero status by 2050 through supply chain partnerships, lower impact materials, and circularity via our ongoing “Use Better, Use Longer, Use Again” campaign to extend product lifetimes and recyclability.

Environmental Data explained

How we assess product sustainability

Environmental footprint

Environmental Disclosure	Product Environmental Profile

Use Better

Materials and Substances

Packaging made with recycled cardboard	No
Packaging without single use plastic	No
EU RoHS Directive	Pro-active compliance (Product out of EU RoHS legal scope)
SCIP Number	7c9e597c-8ccc-4daf-95fb-5d67fc70d561
REACh Regulation	REACh Declaration
California proposition 65	WARNING: This product can expose you to chemicals including: Lead and lead compounds, which is known to the State of California to cause cancer and birth defects or other reproductive harm. For more information go to www.P65Warnings.ca.gov
PVC free	Yes

Use Again

Repack and remanufacture

Circularity Profile	No need of specific recycling operations
Take-back	No

Dimensions Drawings

Dimensions

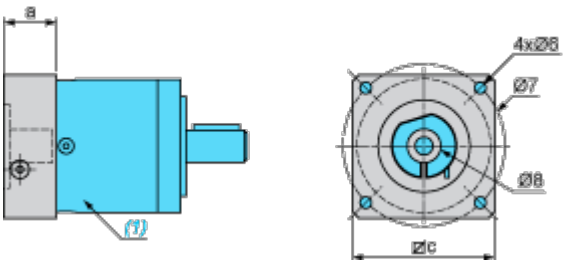

(1) Gearbox

Ø8 shaft end adaptor in case motor shaft diameter is smaller than gearbox input coupling diameter

Values in mm

a	c	Ø6	Ø7	Ø8 (outer diameter x inner diameter x length)
15	60	M5	66.7	8 x 6.35 x 16

Values in in.

a	c	Ø6	Ø7	Ø8 (outer diameter x inner diameter x length)
0.59	2.36	M5	2.63	0.31 x 0.25 x 0.63