Product data sheet

Specifications

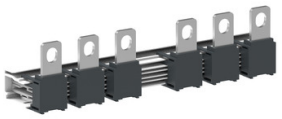

Change-over connection bar, for TeSys Giga contactor LC1G115-225, 3 pole

LA9G3750

Main

Range	TeSys
Device short name	LA9G
Product or component type	Set of connections
Accessory / separate part category	Connection accessory
Electrical circuit type	Changeover
Quantity per set	Set of 1

Complementary

Poles description	3P
Product compatibility	LC1G115...225 LC1G205...245
Range compatibility	TeSys Giga
Height	45 mm
Width	62.1 mm
Depth	232.6 mm
Product weight	0.4 kg

Environment

Standards	EN/IEC 60947-4-1 UL 60947-4-1 CSA C22.2 No 60947-4-1 GB/T 14048.4
Product certifications	ABS BV CB CCC CCS CUL CE DNV-GL EAC KC LROS (Lloyds register of shipping) RCM RINA RMRoS
Operating altitude	3000 m without derating 5000 m with derating factor

Packing Units

Unit Type of Package 1	PCE

Disclaimer: This documentation is not intended as a substitute for and is not to be used for determining suitability or reliability of these products for specific user applications

Number of Units in Package 1	1
Package 1 Height	9.500 cm
Package 1 Width	11.500 cm
Package 1 Length	35.000 cm
Package 1 Weight	676.000 g
Unit Type of Package 2	S04
Number of Units in Package 2	15
Package 2 Height	30.000 cm
Package 2 Width	40.000 cm
Package 2 Length	60.000 cm
Package 2 Weight	11.230 kg

Environmental Data

Schneider Electric aims to achieve Net Zero status by 2050 through supply chain partnerships, lower impact materials, and circularity via our ongoing “Use Better, Use Longer, Use Again” campaign to extend product lifetimes and recyclability.

Environmental Data explained >

How we assess product sustainability >

Environmental footprint

Environmental Disclosure	Product Environmental Profile

Use Better

Materials and Substances

Packaging made with recycled cardboard	Yes
Packaging without single use plastic	No
EU RoHS Directive	Compliant with Exemptions
SCIP Number	6fbdad13-bb7c-47d4-a6d6-d82dd6f54349
REACh Regulation	REACh Declaration
California proposition 65	WARNING: This product can expose you to chemicals including: Styrene, which is known to the State of California to cause cancer, and Bisphenol A (BPA), which is known to the State of California to cause birth defects or other reproductive harm. For more information go to www.P65Warnings.ca.gov
Halogen-free status	Halogen free plastic parts product
PVC free	Yes

Use Again

Repack and remanufacture

End of life manual availability	End of Life Information
Take-back	No
WEEE Label	The product must be disposed on European Union markets following specific waste collection and never end up in rubbish bins

Installation

Installation Videos

TeSys Giga - How to assemble change-over solution