Product data sheet

Specifications

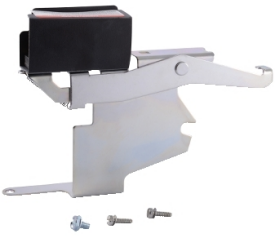

Interlock, safety switch, 2 x NO, 2 x NC contact, general duty series F 100A to 200A rated or heavy duty series F5/F6/F7

EIK2

Product availability: Stock - Normally stocked in distribution facility

Main

Product or Component Type	Interlock
Product destination	Safety switch

Complementary

Product Certifications	UL Listed CSA
Switch Function	DPDT
Height	4.346 in (110.388 mm)
Width	7.263 in (184.480 mm)
Depth	1.48 in (37.59 mm)

Ordering and shipping details

Category	US10DE100058
Discount Schedule	0DE1
GTIN	785901751311
Returnability	Yes
Country of origin	US

Packing Units

Unit Type of Package 1	PCE
Nbr. of units in pkg.	1
Package 1 Height	3.80 in (9.652 cm)
Package 1 Width	6.30 in (16.002 cm)
Package 1 Length	6.90 in (17.526 cm)
Package weight(Lbs)	10.400 oz (294.835 g)
Unit Type of Package 2	PAL
Number of Units in Package 2	210
Package 2 Height	40.00 in (101.600 cm)
Package 2 Width	40.00 in (101.600 cm)
Package 2 Length	48.00 in (121.920 cm)
Package 2 Weight	140.999 lb(US) (63.956 kg)

Price is ►►List Price" and may be subject to a trade discount – check with your local distributor or retailer for actual price.

Disclaimer: This documentation is not intended as a substitute for and is not to be used for determining suitability or reliability of these products for specific user applications

Contractual warranty

Warranty	18 months

Environmental Data

Schneider Electric aims to achieve Net Zero status by 2050 through supply chain partnerships, lower impact materials, and circularity via our ongoing “Use Better, Use Longer, Use Again” campaign to extend product lifetimes and recyclability.

Environmental Data explained

How we assess product sustainability

Use Better

Materials and Substances

Packaging made with recycled cardboard	**No**
EU RoHS Directive	**Compliant with Exemptions**
REACh Regulation	**REACh Declaration**
California proposition 65	**WARNING: This product can expose you to chemicals including: Lead and lead compounds, which is known to the State of California to cause cancer and birth defects or other reproductive harm. For more information go to www.P65Warnings.ca.gov**

Use Again

Repack and remanufacture

Circularity Profile	**No need of specific recycling operations**
Take-back	**No**