Replaceable Valves

For Sioux Chief Access Products

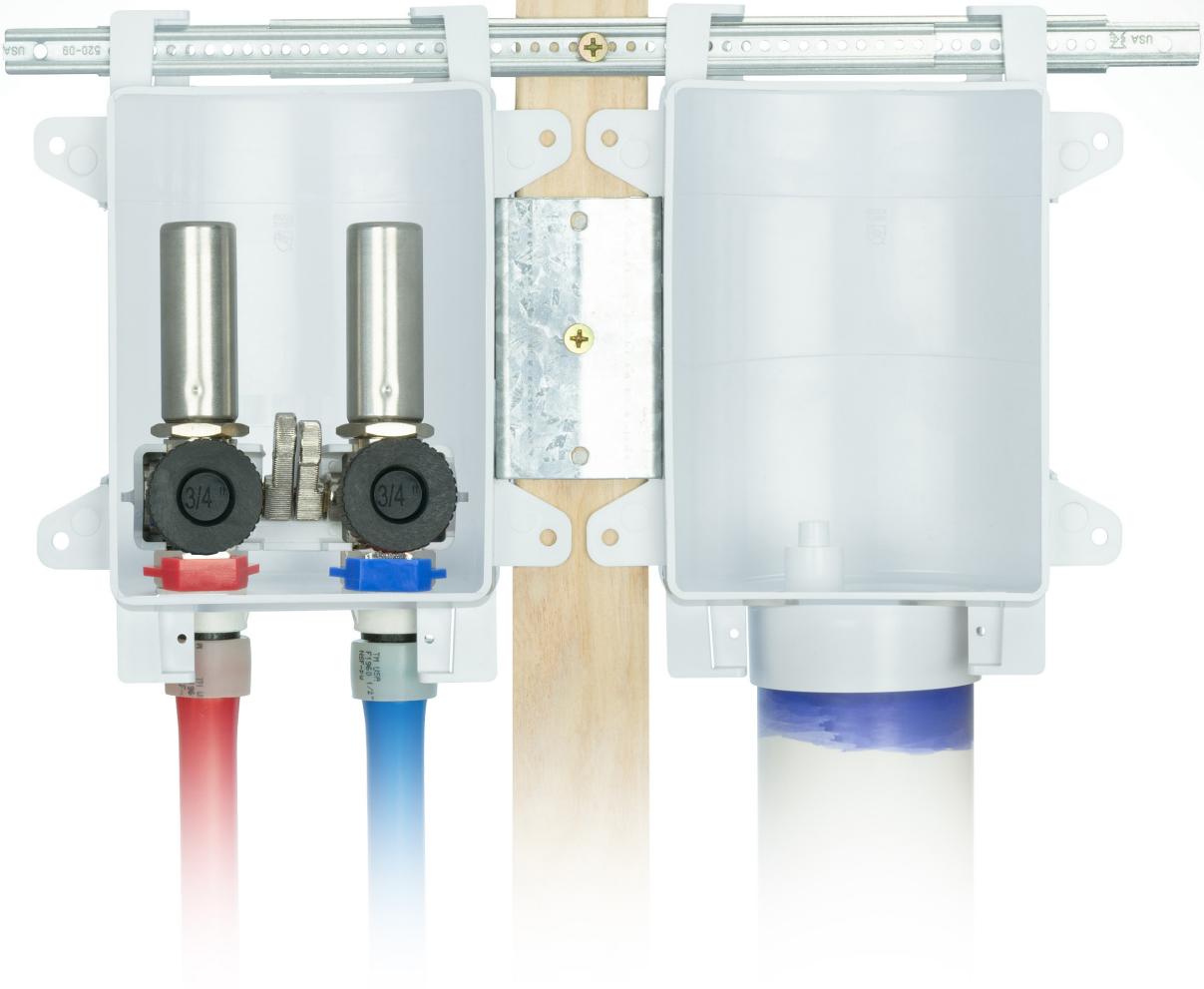

Universally Replaceable

New, patented valve design can be replaced with ANY, standard 5/8" OD compression valve. Incorporated into all Sioux Chief OxBox and other Access products.

Convenient

Easy to install, Easy to replace. A wide range of supply and outlet connections. All fixture outlet solutions available.

Quality

Attractive, plated valves are certified and compliant.

No-lead brass material is C69300 - the industry-leading material for dezincification and SCC resistance.

Patented Valve Design Exclusive to Sioux Chief Access products.

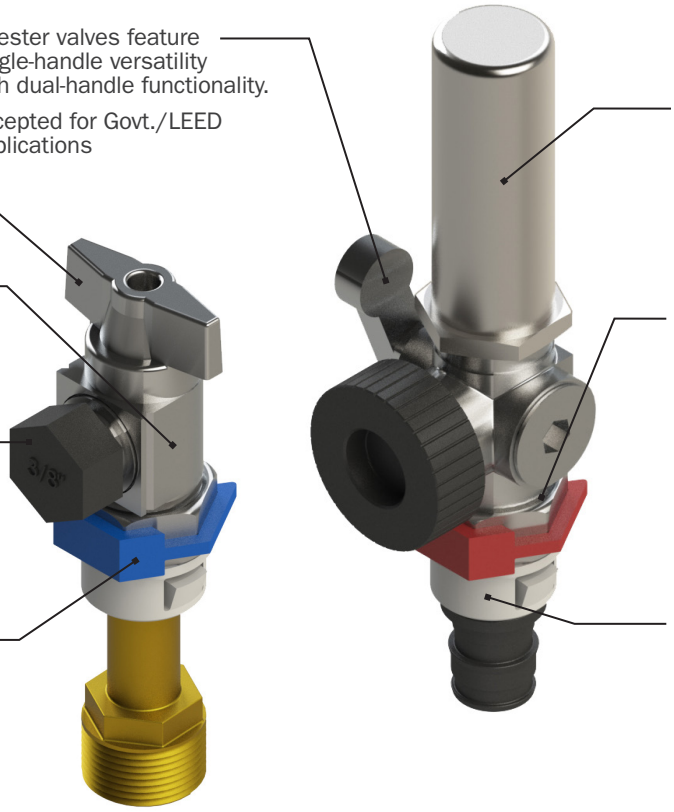

Arrester valves feature single-handle versatility with dual-handle functionality.

Accepted for Govt./LEED applications

Easy grip T-handle on standard valves

Valve body thread is standard 5/8" OD compression thread. Easily replaceable

All valves include nylon test caps. Holds test and limits access by other trades to valve connection.

Red and Blue clips provided with all valves. Attach if desired to indicate hot/cold lines.

Matte-finish, stainless steel MiniResters are laser-etched to blend with fixtures.

MiniResters can be installed at any angle.

Valves use a stainless steel gripper ring and proprietary silicone gasket to positively seal the valve to the inlet shank.

Base/grommet is engineered polypro material. Simply push to lock into place. Key-&-Slot design will not rotate after installation.

Connection Types:

ASTM F1960 Grip™

ASTM F2159 Crimp™

CPVC Male

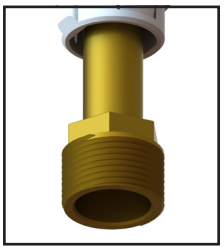

MIP/F.SWT

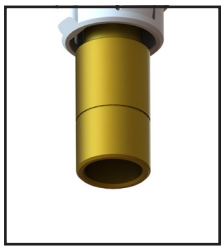

M.SWT/Push/Press
with push-fitting lock groove

Outlet Options:

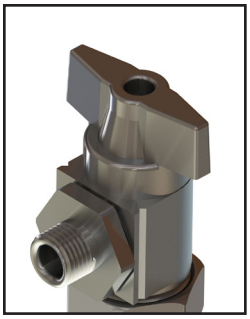

1/4" Compression Outlet

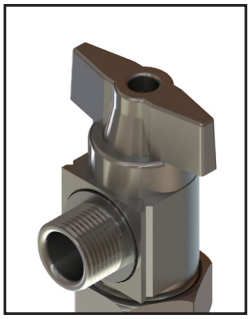

3/8" Compression Outlet

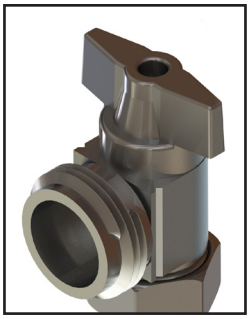

3/4" Male Hose Outlet

Compression-thread outlets connect easily to supply lines.

Use ¼" for ice maker lines, ⅜" for lavatory, toilet, and dishwasher supply, and ¾" male hose for laundry/appliance connections.

MiniResters are recommended for Ice maker, laundry, and dishwasher applications.

14940 Thunderbird Road
Kansas City, MO 64147
P 1.800.821.3944
F 1.800.758.5950