Product data sheet

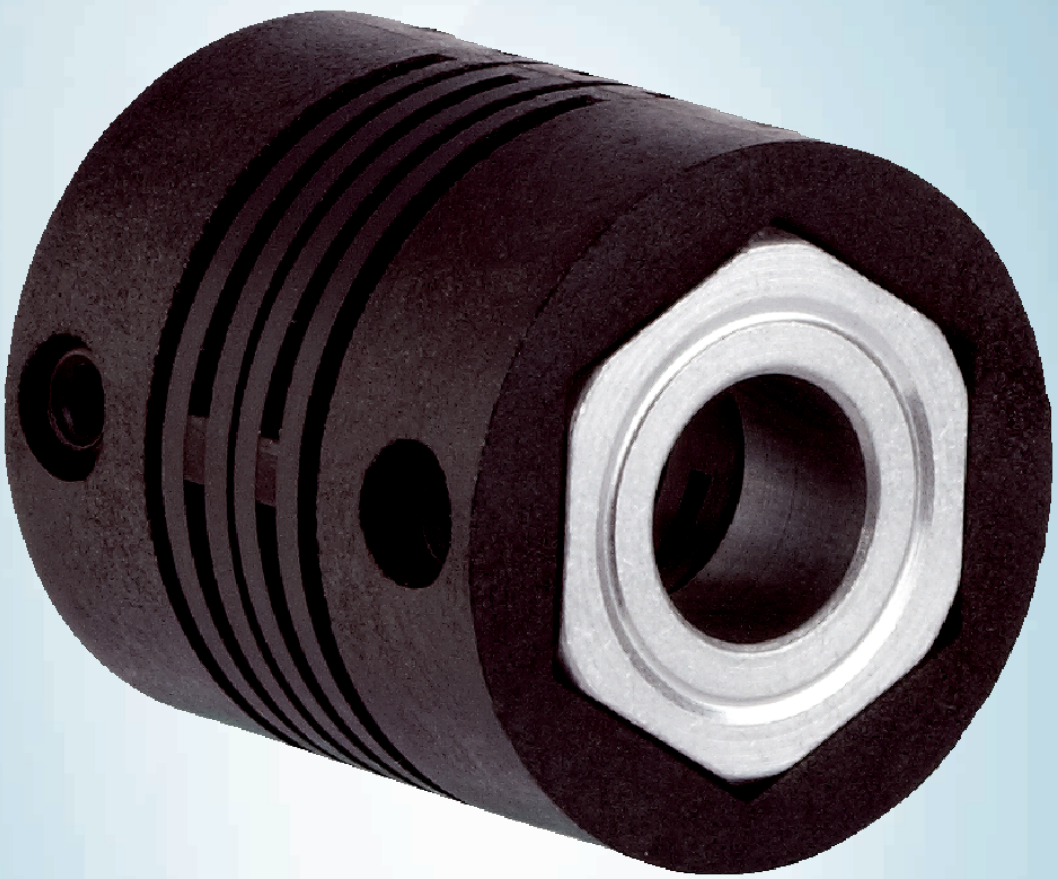

KUP-0606-S

SICK
Sensor Intelligence.

Ordering information

Type	Part no.
KUP-0606-S	2056406

Other models and accessories ➜ www.sick.com/

Detailed technical data

Technical specifications

Accessory group	Shaft adaptation
Accessory family	Shaft couplings
Description	Cross-slotted coupling, shaft diameter 6 mm / 6 mm, maximum shaft offset: radial ± 0.3 mm, axial ± 0.2 mm, angle ± 3°; max. speed 10,000 rpm, –10° to +80 °C, max. torque 80 Ncm; material: fiber-glass reinforced polyamide, aluminum hub
Specialty	Maximum shaft offset: radial +/- 0.3 mm, axial +/- 0.2 mm, angular +/- 3°; max. speed 10,000 rpm, –10° to +80 °C, max. torque 80 Ncm; material: fiber-glass reinforced polyamide, aluminum hub

Classifications

eCl@ss 5.0	23031090
eCl@ss 5.1.4	23031090
eCl@ss 6.0	23031090
eCl@ss 6.2	23031090
eCl@ss 7.0	23031090
eCl@ss 8.0	23031090
eCl@ss 8.1	23031090
eCl@ss 9.0	23031090
eCl@ss 10.0	23031090
eCl@ss 11.0	23031090
eCl@ss 12.0	23031090
UNSPSC 16.0901	31163014

Dimensional drawing (Dimensions in mm (inch))

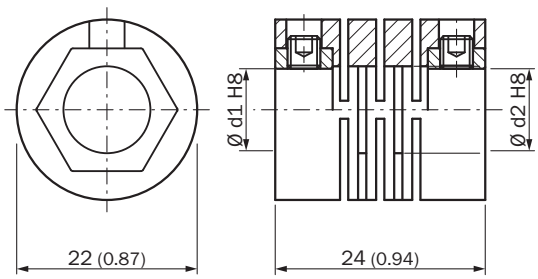

SICK AT A GLANCE

SICK is one of the leading manufacturers of intelligent sensors and sensor solutions for industrial applications. A unique range of products and services creates the perfect basis for controlling processes securely and efficiently, protecting individuals from accidents and preventing damage to the environment.

We have extensive experience in a wide range of industries and understand their processes and requirements. With intelligent sensors, we can deliver exactly what our customers need. In application centers in Europe, Asia and North America, system solutions are tested and optimized in accordance with customer specifications. All this makes us a reliable supplier and development partner.

Comprehensive services complete our offering: SICK LifeTime Services provide support throughout the machine life cycle and ensure safety and productivity.

For us, that is "Sensor Intelligence."

WORLDWIDE PRESENCE:

Contacts and other locations –www.sick.com

SICK
Sensor Intelligence.